Criterion 1: Curricular Aspects

1.1.1

The institution ensures effective curriculum planning and delivery through a well-planned and documented process.

Dr. A. D. Shinde College of Engineering, Bhadgaon • Gadhinglaj

1.1 Curricular Planning and Implementation

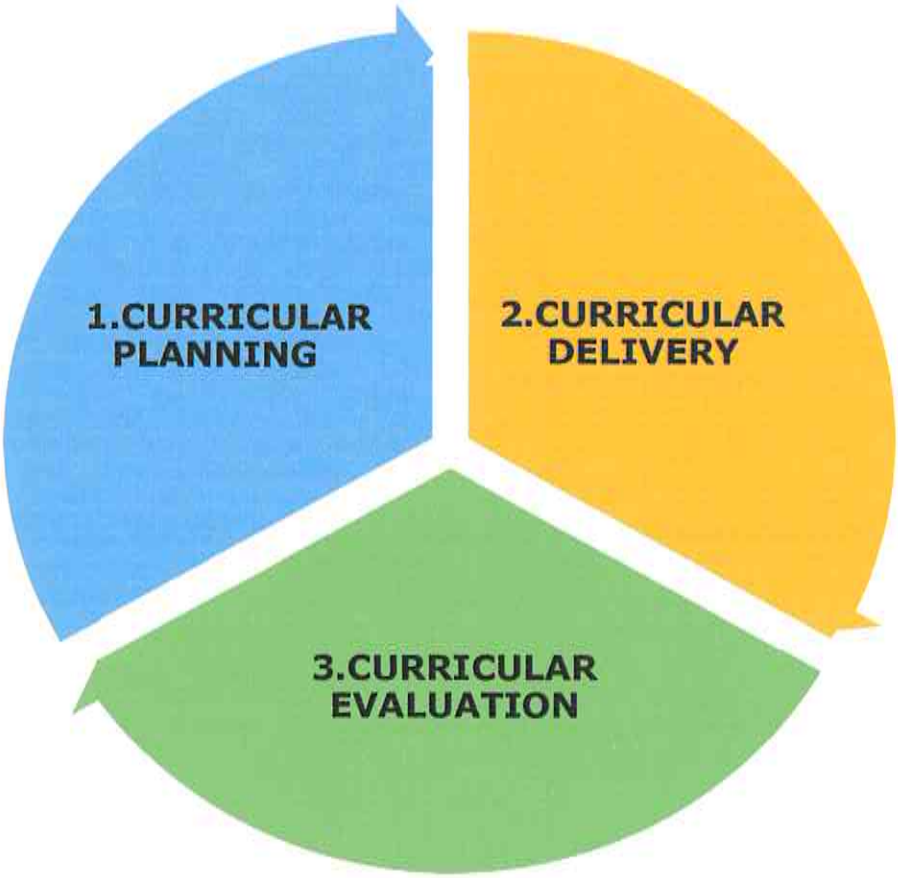

Dr. A. D. Shinde College of Engineering, Bhadgaon • Tal. Gadhinglaj •

1.Curricular Planning

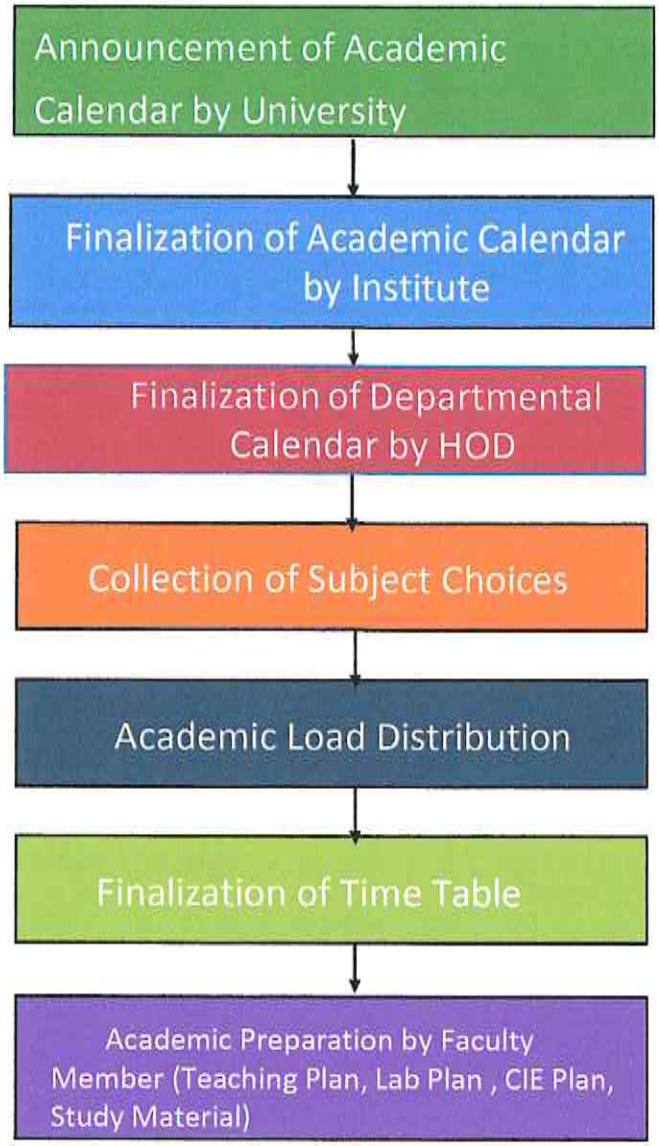

2. Curricular Delivery

Display the Departmental Timetable & Class Timetable

↓

Conduction of Lectures & Practical (Using ICT Tools)

↓

Attendance Record Learning management System (R-Work Software)

↓

Assigning Assignment / Tutorial / Practical / Projects

↓

Feedback (Formative & Summative)

↓

Syllabus Completion Report

Dr. A. D. Shinde College of Engineering, Bhadgaon, Tal. Gadhinglaj

3. Curricular Evaluation - CBCS

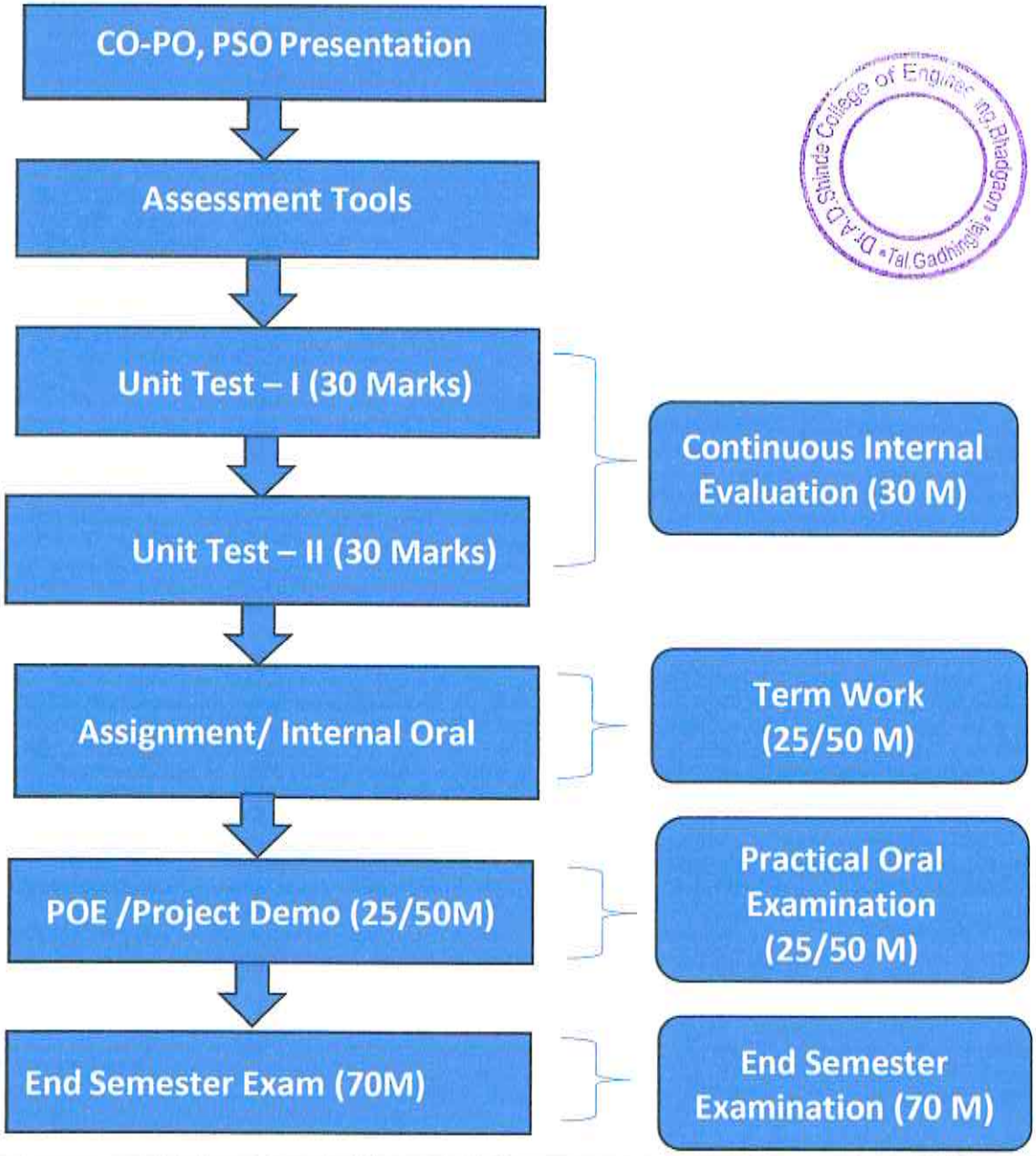

3. Curricular Evaluation - NEP 2.0

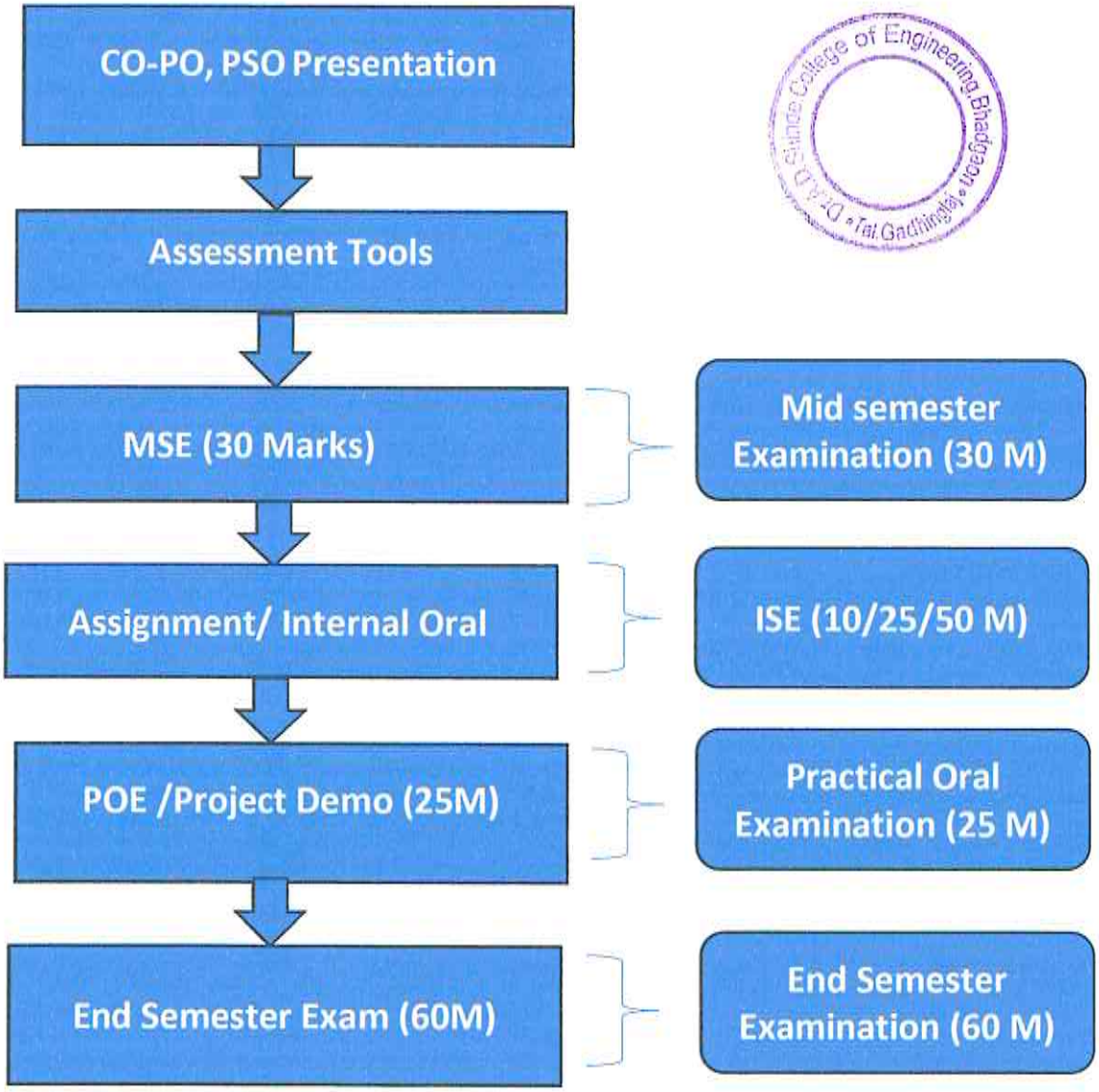

D.A.D. Shinde College of Engineering, Bhadgaon • Tal. Gadhinglaj •

Dinkarrao K. Shinde Smarak Trusts

DR.A. D. SHINDE COLLEGE OF ENGINEERING.

Bhadgaon, Gadhinglaj. Dist: Kolhapur Pin: 416502

Academic Year 2024-25

University Academic Calendar

Dr.A.D.Shinde College of Engineering Bhadgaon • Tal.Gadhinglaj

SHIVAJI UNIVERSITY, KOLHAPUR
416 004, MAHARASHTRA
PHONE:EPABX-2609000, AffiliationT1 Section-0231-2609089, 2609146
Web : www.unishivaji.ac.in Email: affiliationt1@unishivaji.ac.in
शिवाजी विद्यापीठ, कोल्हापूर-४१६ ००४, महाराष्ट्र
दूरध्वनी - इपीबीएक्स - २०६०९०००, संलग्नता टी.१ विभाग : ०२३१- २६०९०८९, २६०९१४६
वेबसाईट : www.unishivaji.ac.in ईमेल :affiliationt1@unishivaji.ac.in

Estd. 1962
"A++" Accredited by NAAC (2021)
With CGPA 3.52

शिवाजी विद्यापीठ/संलग्नता टी.१/ प्रशांत/ 2312

दिनांक : 8 APR 2024

परिपत्रक

शैक्षणिक वर्ष २०२४- २०२५ यामधील सर्व विद्याशाखांच्या पदवी तसेच पदव्युत्तर वर्षाच्या सत्रारंभ व सत्रसमाप्ती तारखां खालील प्रमाणे राहतील.

विद्याशाखा	प्रथम सत्र		द्वितीय सत्र	
	सत्रारंभ	सत्रसमाप्ती	सत्रारंभ	सत्रसमाप्ती
कला,वाणिज्य,विज्ञान, सामाजिकशास्त्रे (पदवी अभ्यासक्रम) ०९ ते १२ सप्टेंबर २०२४ गणपती उत्सवासाठी सुट्टी राहील.	१५/६/२०२४	२६/१०/२०२४	११/११/२०२४	३०/०४/२०२५
पदव्युत्तर अभ्यासक्रम (विद्यापीठ अधिविभाग) ०९ ते १२ सप्टेंबर २०२४ गणपती उत्सवासाठी सुट्टी राहील.	१८/०६/२०२४	२६/१०/२०२४	११/११/२०२४	१६/०५/२०२५
पदव्युत्तर अभ्यासक्रम (महाविद्यालयीन) ०९ ते १२ सप्टेंबर २०२४ गणपती उत्सवासाठी सुट्टी राहील.	१८/०६/२०२४	२६/१०/२०२४	११/११/२०२४	१६/०५/२०२५
कला व ललितकला (बी.आय.डी व बी.डेस.पदवी अभ्यासक्रम)	१५/६/२०२४	२६/१०/२०२४	११/११/२०२४	३०/०४/२०२५
वाणिज्य व व्यवस्थापन अभ्यासक्रम (बी.बी.ए, बी.सी.ए पदवी अभ्यासक्रम)	१५/७/२०२४	३०/११/२०२४	१५/१२/२०२४	३१/०५/२०२५
व्यवस्थापन (पदव्युत्तर अभ्यासक्रम एम.बी.ए., एम.सी.ए.)	१५/०७/२०२४	३०/११/२०२४	१५/१२/२०२४	१६/०६/२०२५
समाजकार्य पदवी अभ्यासक्रम	१५/०६/२०२४	२६/१०/२०२४	११/११/२०२४	३०/०४/२०२५
समाजकार्य पदव्युत्तर अभ्यासक्रम	१८/०६/२०२४	२६/१०/२०२४	११/११/२०२४	१६/०५/२०२५
शिक्षणशास्त्र पदवी अभ्याराक्रम	१८/०६/२०२४	२६/१०/२०२४	१८/११/२०२४	०७/०५/२०२५
शिक्षणशास्त्र पदव्युत्तर अभ्याराक्रम	०१/०७/२०२४	३०/१०/२०२४	११/११/२०२४	२२/०५/२०२५
विधी पदवी अभ्यासक्रम	०१/०७/२०२४	२४/१०/२०२४	१८/११/२०२४	२०/०५/२०२५
विधी पदव्युत्तर अभ्यासक्रम	०१/०७/२०२४	२४/१०/२०२४	१८/११/२०२४	०४/०६/२०२५
अभियांत्रिकी, टेक्सटाईल प्रथम वर्ष पदवी अभ्यासक्रम	१२/०८/२०२४	३१/१२/२०२४	०८/०१/२०२५	२१/०६/२०२५
अभियांत्रिकी व टेक्सटाईल द्वितीय,तृतीय व अंतिम वर्ष पदवी अभ्याराक्रम	०१/०७/२०२४	३०/११/२०२४	०१/०१/२०२५	३०/०५/२०२५
अभियांत्रिकी व टेक्सटाईल प्रथम वर्ष पदव्युत्तर अभ्याराक्रम	०५/०८/२०२४	११/०१/२०२५	२०/०१/२०२५	२७/०६/२०२५
अभियांत्रिकी व टेक्सटाईल द्वितीय वर्ष पदव्युत्तर अभ्यासक्रम	०१/०७/२०२४	०७/१२/२०२४	०१/०१/२०२५	०९/०६/२०२५
वास्तुशास्त्र द्वितीय वर्ष पदवी अभ्याराक्रम	०५/०८/२०२४	१०/०१/२०२५	२०/०१/२०२५	१८/०६/२०२५
वास्तुशास्त्र तृतीय वर्ष ते अंतिम वर्ष पदवी अभ्यासक्रम	०१/०७/२०२४	०६/१२/२०२४	१६/१२/२०२४	१४/०५/२०२५
वास्तुशास्त्र द्वितीय वर्ष पदव्युत्तर अभ्यासक्रम	०५/०८/२०२४	१६/०१/२०२५	०१/०२/२०२५	०९/०७/२०२५
फार्मसी पदवी अभ्याराक्रम	२९/७/२०२४	२४/१२/२०२४	१३/०१/२०२५	१४/०६/२०२५
फार्मसी पदव्युत्तर अभ्याराक्रम	०५/०८/२०२४	११/०१/२०२५	२३/०१/२०२५	३०/०६/२०२५
आंतरविद्याशाखीय आणि अभ्यास केंद्रांतर्गत अभ्यासक्रम (विद्यापीठ परिसरातील आंतरविद्याशाखीय अधिविभागांच्या सत्रारंभ व सत्रसमाप्ती यांच्या तारखा विद्यापीठातील अन्य अधिविभागांप्रमाणे राहतील.)	१८/०६/२०२४	२६/१०/२०२४	११/११/२०२४	१६/०५/२०२५

टीप-१) विद्यापीठ अनुदान आयोगाच्या दिनांक १८/७/२०१८ च्या अधिसूचनेतील कलम १४.१ नुसार सत्रारंभ व सत्रसमाप्तीच्या तारखेमध्ये विद्यार्थी प्रवेश व परीक्षा यांचा प्राथमिक कालावधी अंतर्भूत आहे.

२) सत्रारंभाच्या दिवशी महाविद्यालयाची साप्ताहीक सुट्टी येत असल्यास त्याच्या दुस-या दिवशी सत्रांरभ करावा. सत्रसमाप्तीच्या दिवशी महाविद्यालयाची साप्ताहीक सुट्टी येत असल्यास त्याच्या आधीचा दिवस सत्रसमाप्तीचा दिवस राहील.

Dr. A.D. Shinde College of Engineering, Tal. Gadhinglaj, Dist. Kolhapur

डॉ.व्ही.एन.शिंदे
कुलसचिव

प्रति,
१. प्राचार्य/संचालक, सर्व संलग्न महाविद्यालये/ मान्यताप्राप्त शिक्षण संस्था.
२. विभागप्रमुख, सर्व अधिविभाग, शिवाजी विद्यापीठ, कोल्हापूर.
३. विभागप्रमुख, सर्व प्रशासकीय विभाग, शिवाजी विद्यापीठ, कोल्हापूर.

सदरचे परिपत्रक विद्यापीठाच्या संकेतस्थळावर www.unishivaji.ac.in - Affiliation-Affiliation T-1 Circulars मध्ये उपलब्ध आहे.

Dinkarrao K. Shinde Smarak Trusts

DR.A. D. SHINDE COLLEGE OF ENGINEERING.

Bhadgaon, Gadhinglaj. Dist: Kolhapur Pin: 416502

Academic Year 2024-25

Institute Academic Calendar

Dr.A.D.Shinde College of Engineering Bhadgaon • Gadhinglaj •

Dinkarrao K. Shinde Smarak Trust's

DR. A. D. SHINDE COLLEGE OF ENGINEERING

Guddai, A/P: Bhadgaon, Tal: Gadhinglaj, Dist: Kolhapur, Pin.:416502

Approved by AICTE, Delhi, DTE Mumbai and Govt of Maharashtra. Affiliated to Shivaji University, Kolhapur.

E-mail.: principal.dadscoe@gmail.com, Phone: (02327) 250650, 08380049000.

Academic Calendar 2024-25 Odd Semester

July 2024

S	M	T	W	Th	F	S
	1	2	3	4	5	6
7	8	9	10	11	12	13
14	15	16	17	18	19	20
21	22	23	24	25	26	27
28	29	30	31			

AD: 27 TD: 27

July 17 Moharam

August 2024

S	M	T	W	Th	F	S
				1	2	3
4	5	6	7	8	9	10
11	12	13	14	15	16	17
18	19	20	21	22	23	24
25	26	27	28	29	30	31

AD: 26 TD: 26

Aug 15 Independence Day/Parashi New Year

September 2024

S	M	T	W	Th	F	S
1	2	3	4	5	6	7
8	9	10	11	12	13	14
15	16	17	18	19	20	21
22	23	24	25	26	27	28
29	30					

AD: 23 TD: 20

Sept. 7 Ganesh Chaturthi
Sept 16 Eid-e-Milad
Sept. 17 Anant Chaturdashi
Sept. 15: Engineers day

October 2024

S	M	T	W	Th	F	S
		1	2	3	4	5
6	7	8	9	10	11	12
13	14	15	16	17	18	19
20	21	22	23	24	25	26
27	28	29	30	31		

AD: 25 TD: 22

Oct. 2 Gandhi Jayanti
Oct. 12 Dussehra
Oct. 15 National Students day

November 2024

S	M	T	W	Th	F	S
					1	2
3	4	5	6	7	8	9
10	11	12	13	14	15	16
17	18	19	20	21	22	23
24	25	26	27	28	29	30

AD: 23 TD: 23

Nov. 1 Lakshmi Pujan
Nov. 2 Diwali
Nov. 3 Bhau Beej
Nov. 15 Guru Nanak Jayanti
Nov 26: Constitution Day

December 2024

S	M	T	W	Th	F	S
1	2	3	4	5	6	7
8	9	10	11	12	13	14
15	16	17	18	19	20	21
22	23	24	25	26	27	28
29	30	31				

AD: 25 TD: 9/22 (I Sem)

Dec.25 Christmas

AD: Academic Days: 101 TD: Teaching Days: 88

Events	I Sem	III Sem	V Sem	VII Sem
Commencement of Semester	1/08/2024	1/7/2024	1/7/2024	1/7/2024
Commencement of Classes	1/08/2024	1/7/2024	1/7/2024	1/7/2024
Formative Feedback	5/10/2024	6/9/2024	6/9/2024	6/9/2024
Announcement of CIE Syllabus and Assignment (UT 1)	7/10/2024	31/8/2024	31/8/2024	31/8/2024
Unit Test 1	14-16 Oct.24	9, 10, 11 Sept. 2024		
Work Progress Report	14/10/2024	9/9/2024	9/9/2024	9/9/2024
Announcement of Unit Test Marks	22/10/2024	18/9/2024	18/9/2024	18/9/2024
Announcement of CIE Syllabus and Assignment (UT 2)	2/12/2024	21/10/2024	21/10/2024	21/10/2024
Unit Test 2	28-30 Nov.24	29, 30, 31 Oct. 2024		
Work Progress Report	28/11/2024	29/10/2024	29/10/2024	29/10/2024
Announcement of Unit Test Marks	4/12/2024	6/10/2024	6/10/2024	6/10/2024
Summative Feedback	27/11/2024	28/10/2024	28/10/2024	28/10/2024
TW Finalization	18-23 Nov	14/10/2024 to 19/10/2024		
Course Exit Survey	23/11/2024	19/10/2024	19/10/2024	19/10/2024
Last Working Day	31/12/2024	30/11/2024	30/11/2024	30/11/2024

Events

Mentor and Mentee list submission: 1/7/2024
Induction Programme I Sem.: 1/8/2024 -21/8/2024
Placement Activity 1: 13/8/2024 -15/8/2024
Placement Activity 2: 12/9/2024 -14/9/2024
Faculty Development Programme: 12/9/2024 - 14/9/2024
Non-Technical Activity: 27/9/2024-28/9/2024
Department activities: 27/9/2024-28/9/2024
Display defaulters list: Every month last working day

Vision

To provide best quality education in the field of Engineering and Technology to the aspirants and serve the nation through developments of scientific, creative, trustworthy human asset.

Mission

1. To meet engineering manpower needs for social, techno-economical development of region and nation
2. To contribute to knowledge through research and development.
3. To imbibe habits of creativity and innovation to generate IPRS.
4. To inculcate noble values of ethics, morality, integrity, and humanity.
5. To get global accreditation for all courses.

Dr. Vireshkumar G. Mathad
Dean Academics

Dr. A.D. Shinde College of Engineering, Bhadgaon, Tal. Gadhinglaj

Dr. Dinkar V. Ghewade
Principal

Dinkarrao K. Shinde Smarak Trust's

DR. A. D. SHINDE COLLEGE OF ENGINEERING

Guddai, A/P: Bhadgaon, Tal: Gadhinglaj, Dist: Kolhapur, Pin.:416502

Approved by AICTE, Delhi, DTE Mumbai and Govt of Maharashtra. Affiliated to Shivaji University, Kolhapur.

E-mail.: principal.dadscoe@gmail.com, Phone: (02327) 250650, 08380049000.

Academic Calendar 2024-25 Even Semester

January 2025

S	M	T	W	Th	F	S
			1	2	3	4
5	6	7	8	9	10	11
12	13	14	15	16	17	18
19	20	21	22	23	24	25
26	27	28	29	30	31	

AD:27 TD:27

Jan 26: Republic Day

February 2025

S	M	T	W	Th	F	S
						1
2	3	4	5	6	7	8
9	10	11	12	13	14	15
16	17	18	19	20	21	22
23	24	25	26	27	28	

AD:22 TD:14

Feb 3 Dr. A D Shinde Death Anniversary
Feb 19 Chatrapati Shivaji Mharaj Jayanti
Feb. 26: Maha Shivaratri

March 2025

S	M	T	W	Th	F	S
						1
2	3	4	5	6	7	8
9	10	11	12	13	14	15
16	17	18	19	20	21	22
23	24	25	26	27	28	29
30	31					

AD:24 TD:21

Mar. 14: Holi
Mar. 30: Gudhi Padwa
Mar. 31: Eid Al-Fitr

April 2025

S	M	T	W	Th	F	S
		1	2	3	4	5
6	7	8	9	10	11	12
13	14	15	16	17	18	19
20	21	22	23	24	25	26
27	28	29	30			

AD:23 TD:23

Apr. 6: Rama Navami
Apr. 10: Mahavir Jayanti
Apr 14 Dr B. R. Ambedkar Jayanti
Apr. 18: Good Friday

May 2025

S	M	T	W	Th	F	S
				1	2	3
4	5	6	7	8	9	10
11	12	13	14	15	16	17
18	19	20	21	22	23	24
25	26	27	28	29	30	31

AD:24 TD:24

May 1 Maharastra Din/ Labour Day
May 12: Buddha Purnima

June 2025

S	M	T	W	Th	F	S
1	2	3	4	5	6	7
8	9	10	11	12	13	14
15	16	17	18	19	20	21
22	23	24	25	26	27	28
29	30	31				

AD: 2 TD:00

June 7: Bakrid / Eid al Adha

AD: Academic Days:120 TD: Teaching Days: 88

Events	I Sem	III Sem	V Sem	VII Sem
Commencement of Semester	1/2/2025	1/1/2025	1/1/2025	1/1/2025
Commencement of Classes	1/2/2025	1/1/2025	1/1/2025	1/1/2025
Formative Feedback	19/3/2025	22/2/2025	22/2/2025	22/2/2025
Announcement of CIE Syllabus and Assignment (UT 1)	10/3/2025	13/2/2025	13/2/2025	13/2/2025
Unit Test 1	17-19 Mar. 25	20-22 Feb. 2025		
Work Progress Report	10/3/2025	13/2/2025	13/2/2025	13/2/2025
Announcement of Unit Test Marks	24/3/2025	20/2/2025	20/2/2025	20/2/2025
Announcement of CIE Syllabus and Assignment (UT 2)	NA	13/3/2025	13/3/2025	13/3/2025
Unit Test 2	NA	20-22 Mar. 2025		
Work Progress Report	19/4/2025	22/3/2025	22/3/2025	22/3/2025
Announcement of Unit Test Marks	NA	27/3/2025	27/3/2025	27/3/2025
Summative Feedback	19/4/2025	22/3/2025	22/3/2025	22/3/2025
TW Finalization	13/5/2025	9/5/2025		
Course Exit Survey	13/5/2025	22/3/2025	22/3/2025	22/3/2025
Last Working Day	3/6/2025	30/5/2025	30/5/2025	30/5/2025

Events

Mentor and Mentee list submission: 15/1/2025
Placement Activity 1: 1/1/2025 to 15/1/2025
Placement Activity 2: 1/4/2025 to 5/4/2025
Annual Sports:4/2/2025 to 6/2/2025
Annual Gathering:7/2/2025 to 8/2/2025
Annual Alumni Meet:8/2/2025
Tech Manthan:7/3/2025 to 8/3/2025
Display defaulters list: Every month last working day

Vision

To provide best quality education in the field of Engineering and Technology to the aspirants and serve the nation through developments of scientific, creative, trustworthy human asset.

Mission

1. To meet engineering manpower needs for social, techno-economical development of region and nation
2. To contribute to knowledge through research and development.
3. To imbibe habits of creativity and innovation to generate IPRS.
4. To inculcate noble values of ethics, morality, integrity, and humanity.
5. To get global accreditation for all courses.

Dr. Vireshkumar G. Mathad
Dean Academics

Dr. A.D. Shinde College of Engineering, Bhadgaon, Tal. Gadhinglaj

Dr. Dinkar V. Ghewade
Principal

Dinkarrao K. Shinde Smarak Trusts

DR.A. D. SHINDE COLLEGE OF ENGINEERING.

Bhadgaon, Gadhinglaj. Dist: Kolhapur Pin: 416502

Academic Year 2024-25

Department Academic Calendar

Dr.A.D Shinde College of Engineering Bhadgaon • Tal.Gadhinglaj

Dinkarrao K. Shinde Smarak Trust's
DR. A. D. SHINDE COLLEGE OF ENGINEERING
Guddai, A/P: Bhadgaon, Tal: Gadhinglaj, Dist: Kolhapur, Pin.:416502
Approved by AICTE, Delhi, DTE Mumbai and Govt of Maharashtra. Affiliated to Shivaji University, Kolhapur.
E-mail.: principal.dadscoe@gmail.com. Phone: (02327) 250650, 08380049000.
Department of Civil Engineering

Department Academic Calendar 2024-25 Odd Semester

July 2024

S	M	T	W	Th	F	S
	1	2	3	4	5	6
7	8	9	10	11	12	13
14	15	16	17	18	19	20
21	22	23	24	25	26	27
28	29	30	31			

AD: 27 TD: 27

July 17 Moharam

August 2024

S	M	T	W	Th	F	S
				1	2	3
4	5	6	7	8	9	10
11	12	13	14	15	16	17
18	19	20	21	22	23	24
25	26	27	28	29	30	31

AD: 26 TD: 26

Aug 15 Independence Day,Parashi New Year

September 2024

S	M	T	W	Th	F	S
1	2	3	4	5	6	7
8	9	10	11	12	13	14
15	16	17	18	19	20	21
22	23	24	25	26	27	28
29	30					

AD: 23 TD: 20

Sept. 7 Ganesh Chaturthi
Sept 16 Eid-e-Milad
Sept. 17 Anant Chaturdashi
Sept. 15: Engineers day

October 2024

S	M	T	W	Th	F	S
		1	2	3	4	5
6	7	8	9	10	11	12
13	14	15	16	17	18	19
20	21	22	23	24	25	26
27	28	29	30	31		

AD: 25 TD: 22

Oct. 2 Gandhi Jayanti
Oct. 12 Dusschra
Oct. 15 National Students day

November 2024

S	M	T	W	Th	F	S
					1	2
3	4	5	6	7	8	9
10	11	12	13	14	15	16
17	18	19	20	21	22	23
24	25	26	27	28	29	30

AD: 23 TD: 23

Nov. 1 Lakshmi Pujan
Nov. 2 Diwali
Nov. 3 Bhau Beej
Nov. 15 Guru Nanak Jayanti
Nov 26: Constitution Day

December 2024

S	M	T	W	Th	F	S
1	2	3	4	5	6	7
8	9	10	11	12	13	14
15	16	17	18	19	20	21
22	23	24	25	26	27	28
29	30	31				

AD: 25 TD: 9/22 (I Sem)

Dec.25 Christmas

AD: Academic Days: 101 TD: Teaching Days: 88

Dates	Events
01/07/2024	Commencement of Semester SE, TE, BE
01/07/2024	Commencement of Classes SE, TE, BE
August 2nd week	Technical talk by guest lecturer
06/09/2024	Formative feedback on 06/09/2024
05/09/2024	Announcement not eligible student list for UT-1
9,10,11 sept-2024	**Unit test-1** SE, TE, BE
18/09/2024	Announcement of UT-1 marks as well sending marks to parent's mobile number
20/09/2024	CESA activity
23/09/2024	Parents meet
October 2nd week	Industrial visit to BE/TE/SE
25/10/2024	Announcement not eligible student list for UT-2
28/10/2024	Summative feedback
29, 30, 31 Oct.-2024	**Unit test-2** SE, TE, BE
06/10/2024	Announcement of UT-2 marks as well sending marks to parent's mobile number
08/10/2024	Display of average marks to students
30/11/2024	Last working day for SE,TE.BE
01/11/2024 onwards	POE
	SUK Examination onwards

Events

Mentor and Mentee list submission: 1/7/2024
Induction Programme I Sem.: 1/8/2024 -21/8/2024
Placement Activity 1: 13/8/2024 -15/8/2024
Placement Activity 2: 12/9/2024 -14/9/2024
Faculty Development Programme: 12/9/2024 - 14/9/2024
Department activities: 20/9/2024-21/9/2024
Display defaulters list: Every month last working day

Vision of the Department

To provide best quality education in the field of Engineering and Technology to the aspirants and serve the nation through developments of scientific, creative, trustworthy human asset.

Mission of the Department

1. To meet engineering manpower needs for social, techno-economic development of region and nation
2. To contribute to knowledge through research and development.
3. To imbibe habits of creativity and innovation to generate IPRS.
4. To inculcate noble values of ethics, morality, integrity, and humanity.
5. To get global accreditation for all courses.

Prof.R.V.Savyanavar
Academic Coordinator

Dr.A.D.Shinde College of Engineering Gadhinglaj Tal.Gadhinglaj 6876

Prof.A.S.Madakari
HOD
Dept.of Civil Engineering
Dr.A.D Shinde College of Engineering
A/p.Bhadgaon,Gadhinglaj.

Dinkarrao K. Shinde Smarak Trust's
DR. A. D. SHINDE COLLEGE OF ENGINEERING
Guddai, A/P: Bhadgaon, Tal: Gadhinglaj, Dist: Kolhapur, Pin.: 416502
Approved by AICTE, Delhi, DTE Mumbai and Govt of Maharashtra. Affiliated to Shivaji University, Kolhapur.
E-mail.: principal.dadscoe@gmail.com. Phone: (02327) 250650, 08380049000.
Department of civil Engineering

Academic Calendar 2024-25 Even Semester

January 2025						
S	M	T	W	Th	F	S
			1	2	3	4
5	6	7	8	9	10	11
12	13	14	15	16	17	18
19	20	21	22	23	24	25
26	27	28	29	30	31	
AD:27				TD:27		

Jan 26: Republic Day

February 2025						
S	M	T	W	Th	F	S
						1
2	3	4	5	6	7	8
9	10	11	12	13	14	15
16	17	18	19	20	21	22
	24	25	26	27	28	
AD:22				TD:14		

Feb 3: Dr. A. D Shinde Death Anniversary
Feb 19: Chatrapati Shivaji Mharaj Jayanti
Feb. 26: Maha Shivaratri

March 2025						
S	M	T	W	Th	F	S
						1
2	3	4	5	6	7	8
9	10	11	12	13	14	15
16	17	18	19	20	21	22
23	24	25	26	27	28	29
30	31					
AD:24				TD:21		

Mar. 14: Holi
Mar. 30: Gudhi Padwa
Mar. 31: Eid Al-Fitr

April 2025						
S	M	T	W	Th	F	S
		1	2	3	4	5
6	7	8	9	10	11	12
13	14	15	16	17	18	19
20	21	22	23	24	25	26
27	28	29	30			
AD:23				TD:23		

Apr. 6: Rama Navami
Apr. 10: Mahavir Jayanti
Apr 14: Dr. B. R. Ambedkar Jayanti
Apr. 18: Good Friday

May 2025						
	M	T	W	Th	F	S
				1	2	3
4	5	6	7	8	9	10
11	12	13	14	15	16	17
18	19	20	21	22	23	24
25	26	27	28	29	30	31
AD:24				TD:24		

May 1: Maharashtra Din/ Labour Day
May 12: Buddha Purnima

June 2025						
S	M	T	W	Th	F	S
1	2	3	4	5	6	7
8	9	10	11	12	13	14
15	16	17	18	19	20	21
22	23	24	25	26	27	28
29	30	31				
AD: 2				TD:00		

June 7: Bakrid / Eid al Adha

AD: Academic Days: 120 TD: Teaching Days: 88

Dates	Events
01/01/2025	Commencement of 4th, 6th and 8th semester
11/01/2025	Placement Activity 1
15/01/2025	Mentor and Mentee list submission
25/01/2025	Guest/ Expert lecture 1
31/01/2025	Display of Defaulters list for the month of Jan.
13/02/2025	Announcement of CIE 1 and assignment (UT 1)
03/02/2025	Skill development workshop for students 1
04/02/2025	Annual Sports
07/02/2025	Annual Gathering
08/02/2025	Annual Alumni Meet
15/02/2025	Industrial Visits 1
20- 22/02/2025	Unit Test 1
23/02/2025	Announcement of Unit Test 1 marks
28/02/2025	Display of Defaulters list for the month of Feb.
01/03/2025	Faculty Development Programme
07/03/2025	Tech Manthan
08/03/2025	Non-Technical Activity
12/03/2025	Guest/Expert lecture 2
13/03/2025	Skill development workshop for students 2
13/03/2025	Announcement of CIE 2 and assignment (UT 2)
15/03/2025	Industrial Visits 2
20- 22/03/2025	Unit Test 2
22/03/2025	Announcement of Unit Test 2 marks
22/03/2025	Course Exit Survey
29/03/2025	Display of Defaulters list for the month of Mar.
05/04/2025	Placement Activity 2
09/05/2025	TW Finalization
30/05/2025	Last Working Day

Vision of the Department

Commits to serve the society at large in the field of Civil Engineeri with emphasis on value based state of the art technical knowledg inculcating applied research, innovation and entrepreneurial skills.

Mission of the Department

M1:To strengthen our social relationship with all stake holders for holistic development of mankind.

M2:To mentor students for innovative thinking with relevance entrepreneurship.

M3:To endeavor for excellence in all facets of Civil Engineering.

M4:To promote and undertake research relevant to Civil Engineer Industry.

Prof.R.V.Savyanavar
Department Coordinator

Dr.A.D Shinde College of Engineering Bhadgaon Tal.Gadhinglaj

Prof.A.S.Madkari
HOD
Dept.of Civil Engineering
Dr.A.D Shinde College of Engineering
A/p.Bhadgaon,Gadhinglaj.

Dinkarrao K. Shinde Smarak Trust's
DR. A. D. SHINDE COLLEGE OF ENGINEERING
Guddai, A/P: Bhadgaon, Tal: Gadhinglaj, Dist: Kolhapur, Pin.:416502
Approved by AICTE, Delhi, DTE Mumbai and Govt of Maharashtra. Affiliated to Shivaji University, Kolhapur.
E-mail.: principal.dadscoe@gmail.com, Phone: (02327) 250650, 083800-49000.

Department of Computer Science and Engineering
Academic Calendar 2024-25 Odd Semester

July 2024

S	M	T	W	Th	F	S
	1	2	3	4	5	6
7	8	9	10	11	12	13
14	15	16	17	18	19	20
21	22	23	24	25	26	27
28	29	30	31			

AD: 27 TD: 27

July 17 Moharram

August 2024

S	M	T	W	Th	F	S
				1	2	3
4	5	6	7	8	9	10
11	12	13	14	15	16	17
18	19	20	21	22	23	24
25	26	27	28	29	30	31

AD: 26 TD: 26

Aug 15 Independence Day/Paruthi New Year

September 2024

S	M	T	W	Th	F	S
	2	3	4	5	6	7
8	9	10	11	12	13	14
15	16	17	18	19	20	21
22	23	24	25	26	27	28
29	30					

AD: 23 TD: 20

Sept. 7 Ganesh Chaturthi
Sept 16 Eid-e-Milad
Sept. 17 Anant Chaturdashi
Sept. 15: Engineers day

October 2024

S	M	T	W	Th	F	S
		1	2	3	4	5
6	7	8	9	10	11	12
13	14	15	16	17	18	19
20	21	22	23	24	25	26
27	28	29	30	31		

AD: 25 TD: 22

Oct. 2 Gandhi Jayanti
Oct. 12 Dusshra
Oct. 15 National Students Day

November 2024

S	M	T	W	Th	F	S
					1	2
3	4	5	6	7	8	9
10	11	12	13	14	15	16
17	18	19	20	21	22	23
24	25	26	27	28	29	30

AD: 23 TD: 23

Nov. 1 Lakshmi Pujan
Nov. 2 Diwali
Nov. 3 Bhau Beej
Nov. 15 Guru Nanak Jayanti
Nov 26: Constitution Day

December 2024

S	M	T	W	Th	F	S
	2	3	4	5	6	7
8	9	10	11	12	13	14
15	16	17	18	19	20	21
22	23	24	25	26	27	28
29	30	31				

AD: 25 TD: 9/22 (Exam)

Dec.25 Christmas

AD: Academic Days: 101 TD: Teaching Days: 88

Dates	Events
26/06/2024	One-week Hands-on training workshop
05/07/2024	Commencement of semester
06/08/2024	Formal Feedback
16/08/2024	Expert Lecture
31/08/2024	Announcement of CIE-1 Syllabus
09, 10, 11 Sept.	Unit Test 1
09/09/2024	Work Progress report
15/09/2024	Expert Lecture by academician
18/09/2024	Announcement of Unit Test marks
27/09/2024	Departmental technical Activity
21/10/2024	Announcement of CIE-2 Syllabus
29,30,31 Oct.	Unit Test 2
31/10/2024	Work Progress report
06/11/2024	Announcement of Unit Test 2 marks
28/10/2024	Summative feedback
10/11/2024	TW Finalization
19/11/2024	Course exit survey
30/11/2024	End of odd semester

Events

One-week Hands-on workshop/training- 26/06/2024- 4/07/2024
Mentor and Mentee list submission: 1/7/2024
Induction Programme I Sem.: 1/8/2024 -21/8/2024
Placement Activity 1: 13/8/2024 -15/8/2024
Placement Activity 2: 12/9/2024 -14/9/2024
Faculty Development Programme: 12/9/2024 - 14/9/2024
Non-Technical Activity: 27/9/2024-28/9/2024
Department activities: 27/9/2024-28/9/2024
Display defaulters list: Every month last working day

Vision of the Department

To be a Centre of excellence in Computer Science & Enginee education and produce best quality professionals by imparting hands experience to meet the aspirations of software community.

Mission of the Department

1. To imbibe moral and ethical values in students with concern to soc and environment
2. To provide social platform that generate ethical and entrepreneurs skill in students.
3. To provide Strong communication skills to function effectively part of team and enable the student to sense societal and eth responsibilities in all professional fields.

Prof. H. S. Naikwadi
Academic Coordinator

Dr.A.D.Shinde College of Engineering, Bhadgaon, Tal.Gadhinglaj

Prof. M. K. Hasabe
HOD
Computer Science & Engineering
Dr.A.D.Shinde College of Engineering
A/P.Bhadgaon,Tal.Gadhinglaj

Dinkarrao K. Shinde Smarak Trust's

DR. A. D. SHINDE COLLEGE OF ENGINEERING

Guddai, A/P: Bhadgaon, Tal: Gadhinglaj, Dist: Kolhapur, Pin.:416502

Approved by AICTE, Delhi, DTE Mumbai and Govt of Maharashtra. Affiliated to Shivaji University, Kolhapur.

E-mail.: principal.dadscoe@gmail.com, Phone: (02327) 250650, 08380049000.

Department of Computer Science & Engineering

Academic Calendar 2024-25 Even Semester

January 2025

S	M	T	W	Th	F	S
			1	2	3	4
5	6	7	8	9	10	11
12	13	14	15	16	17	18
19	20	21	22	23	24	25
26	27	28	29	30	31	

AD:27 TD:27

Jan 26: Republic Day

February 2025

S	M	T	W	Th	F	S
						1
2	3	4	5	6	7	8
9	10	11	12	13	14	15
16	17	18	19	20	21	22
23	24	25	26	27	28	

AD:22 TD:14

Feb 3 Dr. A D Shinde Death Anniversary
Feb 19 Chatrapati Shivaji Mharaj Jayanti
Feb. 26: Maha Shivaratri

March 2025

S	M	T	W	Th	F	S
						1
2	3	4	5	6	7	8
9	10	11	12	13	14	15
16	17	18	19	20	21	22
23	24	25	26	27	28	29
30	31					

AD:24 TD:21

Mar. 14: Holi
Mar. 30: Gudhi Padwa
Mar. 31: Eid Al-Fitr

April 2025

S	M	T	W	Th	F	S
		1	2	3	4	5
6	7	8	9	10	11	12
13	14	15	16	17	18	19
20	21	22	23	24	25	26
27	28	29	30			

AD:23 TD:23

Apr. 6: Rama Navami
Apr. 10: Mahavir Jayanti
Apr 14 Dr B. R. Ambedkar Jayanti
Apr. 18: Good Friday

May 2025

S	M	T	W	Th	F	S
				1	2	3
4	5	6	7	8	9	10
11	12	13	14	15	16	17
18	19	20	21	22	23	24
25	26	27	28	29	30	31

AD:24 TD:24

May 1 Maharastra Din/ Labour Day
May 12: Buddha Purnima

June 2025

S	M	T	W	Th	F	S
1	2	3	4	5	6	7
8	9	10	11	12	13	14
15	16	17	18	19	20	21
22	23	24	25	26	27	28
29	30	31				

AD: 2 TD:00

June 7: Bakrid / Eid al Adha

AD: Academic Days:120 TD: Teaching Days: 88

Dates	Events
01-01-2025	Commencement of Academics
06-01-2025	Inauguration of one week workshop on cyber security
second week of Jan	Conduction of DAB meeting
Last week of Jan	CSSA Activity (Expert Lecture)
13-02-2025	Announcement of CIE-I Syllabus and Assignment
20 to 22 Feb	Unit Test-I
25-02-2025	Announcement of Unit test-I marks
13-03-2025	Announcement of CIE-II Syllabus and Assignment
20 to 22 Mar	Unit Test-II
27-03-2025	Announcement of Unit test -II marks
28-03-2025	CSSA Activity
09-05-2025	Term and CIE marks finalization
30-05-2025	End of Academics

Events

Mentor and Mentee list submission: 15/1/2025
Placement Activity 1: 1/1/2025 to 15/1/2025
Placement Activity 2: 1/4/2025 to 5/4/2025
Annual Sports:4/2/2025 to 6/2/2025
Annual Gathering:7/2/2025 to 8/2/2025
Annual Alumni Meet:8/2/2025
Tech Manthan:7/3/2025 to 8/3/2025
Display defaulters list: Every month last working day

Vision of the Department

To be a Centre of excellence in Computer Science & Engineering education and produce best quality professionals by imparting hands-on experience to meet the aspirations of software community.

Mission of the Department

1. To imbibe moral and ethical values in students with concern to society and environment.
2. To provide social platform that generate ethical and entrepreneurship skill in students.
3. To provide Strong communication skills to function effectively as a part of team and enable the students to sense societal and ethical responsibilities in all professional fields.

Prof. M. A. Nimbalkar
Academic Coordinator

Dr. A. D. Shinde College of Engineering, Bhadgaon, Tal. Gadhinglaj

Prof. M. K. Hasabe
HOD
Computer Science & Engineering
Dr.A.D.Shinde College of Engineering

Dinkarrao K. Shinde Smarak Trust's

DR. A. D. SHINDE COLLEGE OF ENGINEERING

Guddai, A/P: Bhadgaon, Tal: Gadhinglaj, Dist: Kolhapur, Pin.:416502

oved by AICTE, Delhi, DTE Mumbai and Govt of Maharashtra. Affiliated to Shivaji University, Kolhapur.

E-mail.: principal.dadsce@gmail.com. Phone: (02327) 250650, 08380049000.

Department of Electrical & Computer Engineering

Academic Calendar 2024-25 Odd Semester

July 2024

S	M	T	W	Th	F	S
	1	2	3	4	5	6
7	8	9	10	11	12	13
14	15	16	17	18	19	20
21	22	23	24	25	26	27
28	29	30	31			

AD: 27 TD: 27

July 17 Moharram

August 2024

S	M	T	W	Th	F	S
				1	2	3
4	5	6	7	8	9	10
11	12	13	14	15	16	17
18	19	20	21	22	23	24
25	26	27	28	29	30	31

AD: 26 TD: 26

Aug 15 Independence Day/Parashi New Year

September 2024

S	M	T	W	Th	F	S
	2	3	4	5	6	7
8	9	10	11	12	13	14
15	16	17	18	19	20	21
22	23	24	25	26	27	28
29	30					

AD: 23 TD: 20

Sept. 7 Ganesh Chaturthi
Sept 16 Eid-e-Milad
Sept. 17 Anant Chaturdashi
Sept. 15: Engineers day

October 2024

S	M	T	W	Th	F	S
		1	2	3	4	5
6	7	8	9	10	11	12
13	14	15	16	17	18	19
20	21	22	23	24	25	26
27	28	29	30	31		

AD: 25 TD: 22

Oct. 2 Gandhi Jayanti
Oct. 12 Dussehra
Oct. 15 National Students day

November 2024

S	M	T	W	Th	F	S
					1	2
3	4	5	6	7	8	9
10	11	12	13	14	15	16
17	18	19	20	21	22	23
24	25	26	27	28	29	30

AD: 23 TD: 23

Nov. 1 Lakshmi Pujan
Nov. 2 Diwali
Nov. 3 Bhau Beej
Nov. 15 Guru Nanak Jayanti
Nov 26: Constitution Day

December 2024

S	M	T	W	Th	F	S
	2	3	4	5	6	7
8	9	10	11	12	13	14
15	16	17	18	19	20	21
22	23	24	25	26	27	28
29	30	31				

AD: 25 TD: 9/22 (Sun)

Dec.25 Christmas

AD: Academic Days: 101 TD: Teaching Days: 88

Dates	Events
24/06/2024 to 29/06/2024	Workshop on Electrical Design, Estimation and Costing
01/07/2024	Commencement of Semester SE, TE, BE
01/07/2024	Commencement of Classes SE, TE, BE
August 2nd week	Technical talk by guest lecturer
06/09/2024	Formative feedback on 06/09/2024
05/09/2024	Announcement not eligible student list for UT-
9,10,11 sept-2024	Unit test-1 SE, TE, BE
18/09/2024	Announcement of UT-1 marks as well sending marks to parent's mobile number
23/09/2024	Parents meet
October 2nd Week	Industrial visit to BE/TE/SE
25/10/2024	Announcement not eligible student list for UT-2
28/10/2024	Summative feedback
29, 30, 31 Oct-2024	Unit test-2 SE, TE, BE
06/10/2024	Announcement of UT-2 marks as well sending marks to parent's mobile number
08/10/2024	Display of average marks to students
30/11/2024	Last working day for SE,TE,BE
01/11/2024 onwards	POE SUK Examination onwards

Events

Mentor and Mentee list submission: 1/7/2024
Induction Programme I Sem.: 1/8/2024 -21/8/2024
Placement Activity 1: 13/8/2024 -15/8/2024
Placement Activity 2: 12/9/2024 -14/9/2024
Faculty Development Programme: 12/9/2024 - 14/9/2024
Non-Technical Activity: 27/9/2024-28/9/2024
Department activities: 27/9/2024-28/9/2024
Display defaulters list: Every month last working day

Vision of the Department

To provide best quality education in the field of Engineering & Technology to the aspirants and serve the nation through development of scientific, creative, trustworthy human asset.

Mission of the Department

1. To meet engineering manpower needs for social, techno-economic development of region and nation
2. To contribute to knowledge through research and development.
3. To imbibe habits of creativity and innovation to generate IPRS.
4. To inculcate noble values of ethics, morality, integrity, and humanity
5. To get global accreditation for all courses.

2/7/2024

Prof. Shivanand Killedar
Academic Coordinator

Dr. A.D. Shinde College of Engineering, Bhadgaon, Tal. Gadhinglaj

02/07/24

Prof. S. C. Gandh
HOD

Dinkarrao K. Shinde Smarak Trust's

Dr. A. D. SHINDE COLLEGE OF ENGINEERING

Guddai, A/P: Bhadgaon, Tal: Gadhinglaj, Dist: Kolhapur, Pin.:416502

Approved by AICTE, Delhi, DTE Mumbai and Govt of Maharashtra. Affiliated to Shivaji University, Kolhapur.

E-mail: [illegible] Phone: (02327) 250650, 08350049000.

Department of Electrical Engineering

Academic Calendar 2024-25 Even Semester

January 2025

S	M	T	W	Th	F	S
			1	2	3	4
5	6	7	8	9	10	11
12	13	14	15	16	17	18
19	20	21	22	23	24	25
26	27	28	29	30	31	

AD:27 TD:27

Jan 26: Rep[illegible] Day

February 2025

S	M	T	W	Th	F	S
						1
2	3	4	5	6	7	8
9	10	11	12	13	14	15
16	17	18	19	20	21	22
23	24	25	26	27	28	

AD:22 TD:14

Feb 3 Dr. A D Shinde Death Anniversary
Feb 19 Ch[illegible] Shivaji M[illegible] Jayanti
Feb. 26: M[illegible] Shivaratri

March 2025

S	M	T	W	Th	F	S
						1
2	3	4	5	6	7	8
9	10	11	12	13	14	15
16	17	18	19	20	21	22
23	24	25	26	27	28	29
30	31					

AD:24 TD:21

Mar. 14: H[illegible]
Mar. 30: G[illegible] P[illegible]
Mar. 31: Eid Al-Fitr

April 2025

S	M	T	W	Th	F	S
		1	2	3	4	5
6	7	8	9	10	11	12
13	14	15	16	17	18	19
20	21	22	23	24	25	26
27	28	29	30			

AD:23 TD:23

Apr 6: R[illegible] N[illegible]
Apr. 10: M[illegible] Jayanti
Apr 14 Dr B. R. Ambedkar Jayanti
Apr. 18: Good Friday

May 2025

S	M	T	W	Th	F	S
				1	2	3
4	5	6	7	8	9	10
11	12	13	14	15	16	17
18	19	20	21	22	23	24
25	26	27	28	29	30	31

AD:24 TD:24

May 1 M[illegible] Day / Labour Day
May 12: B[illegible] Purnima

June 2025

S	M	T	W	Th	F	S
1	2	3	4	5	6	7
8	9	10	11	12	13	14
15	16	17	18	19	20	21
22	23	24	25	26	27	28
29	30					

AD: 2 TD:00

June 7: E[illegible] / Eid al Adha

MD: A[illegible] Days:120 TD: T[illegible] Days: 58

Dates	Events
01-01-2025	Commencement of Academics
05-01-2025	Workshop on soldering technology
12-01-2025	EESA Activity (National Youth Day)
16-01-2025	EESA Activity (National Startup Day)
Last week of Jan	Conduction of DAB meeting
Last week of Jan	EESA Activity (BEE Lab Opening)
13-02-2025	Announcement of CIE-I Syllabus and Assignment
20 to 22 Feb	Unit Test-I
25-02-2025	Announcement of Unit test-I marks
13-03-2025	Announcement of CIE-II Syllabus and Assignment
20 to 22 Mar	Unit Test-II
27-03-2025	Announcement of Unit test -II marks
29-03-2025	EESA Activity
09-05-2025	Term and CIE marks finalization
30-05-2025	End of Academics

Events

Mentor and Mentee list submission: 15/1/2025
Placement Activity 1: 1/1/2025 to 15/1/2025
Placement Activity 2: 1/4/2025 to 5/4/2025
Annual Sports:4/2/2025 to 6/2/2025
Annual Gathering:7/2/2025 to 8/2/2025
Annual Alumni Meet:8/2/2025
Tech Marathon:7/3/2025 to 8/3/2025
Display defaulters list: Every month last working day

Vision of the Department

To provide best education in Electrical Engineering and technology to the aspirants and serve the nation through development of innovative human asset.

Mission of the Department

M1: to make the department of Electrical Engineering a preferable destination for admissions.

M2: to provide quality Technical Education using modern tools in the field of Electrical Engineering.

M3: to create competent and skilled Electrical Engineers who are able to handle Electric and Allied system.

M4: to make the department of Electrical Engineering learning and agile center to nurture the spirit of innovation, creativity and entrepreneurship among the students and the faculty members.

Prof. A. S. Boragave
Academic Coordinator

Dr. A.D. Shinde College of Engineering, Bhadgaon, Tal. Gadhinglaj

Prof. S. C. Gandhi
HOD

Dinkarrao K. Shinde Smarak Trust's

DR. A. D. SHINDE COLLEGE OF ENGINEERING

Guddai, A/P: Bhadgaon, Tal: Gadhinglaj, Dist: Kolhapur, Pin.:416502

oved by AICTE, Delhi, DTE Mumbai and Govt of Maharashtra. Affiliated to Shivaji University, Kolhapur.

E-mail.: principal.dadscoe@gmail.com, Phone: (02327) 250650, 08380049000.

Department of Electronics & Computer Science

Academic Calendar 2024-25 Odd Semester

July 2024

	M	T	W	Th	F	S
	1	2	3	4	5	6
	8	9	10	11	12	13
14	15	16	17	18	19	20
	22	23	24	25	26	27
	29	30	31			

AD: 27 TD: 27

July 17 Moharam

August 2024

	M	T	W	Th	F	S
				1	2	3
	5	6	7	8	9	10
	12	13	14	15	16	17
	19	20	21	22	23	24
	26	27	28	29	30	31

AD: 26 TD: 26

Aug 15 Independence Day/Parashi New Year

September 2024

	M	T	W	Th	F	S
	2	3	4	5	6	7
	9	10	11	12	13	14
	16	17	18	19	20	21
	23	24	25	26	27	28
	30					

AD: 23 TD: 20

Sept. 7 Ganesh Chaturthi
Sept 16 Eid-e-Milad
Sept. 17 Anant Chaturdashi
Sept. 15: Engineers day

October 2024

	M	T	W	Th	F	S
		1	2	3	4	5
	7	8	9	10	11	12
	14	15	16	17	18	19
	21	22	23	24	25	26
	28	29	30	31		

AD: 25 TD: 22

Oct. 2 Gandhi Jayanti
Oct. 12 Dussehra
Oct. 15 National Students day

November 2024

	M	T	W	Th	F	S
					1	2
	4	5	6	7	8	9
	11	12	13	14	15	16
	18	19	20	21	22	23
	25	26	27	28	29	30

AD: 23 TD: 23

Nov. 1 Lakshmi Pujan
Nov. 2 Diwali
Nov. 3 Bhau Beej
Nov. 15 Guru Nanak Jayanti
Nov 26: Constitution Day

December 2024

	M	T	W	Th	F	S
	2	3	4	5	6	7
	9	10	11	12	13	14
	16	17	18	19	20	21
	23	24	25	26	27	28
	30	31				

AD: 25 TD: 9/22 (I Sem)

Dec.25 Christmas

AD Academic Days 101 TD Teaching Days 88

Dates	Events
01/07/2024	Commencement of Semester SY & TY
01/07/2024	Commencement of Classes SY & TY
July Last week	Technical talk by guest lecturer
August Last week	Expert Lecture
06/09/2024	Formative feedback on 06/09/2024
9,10,11 sept-2024	**Unit test-1** SY & TY
14/09/2024	Announcement of UT-1 marks as well sen marks to parent's mobile number
21/09/2024	Parents meet
October first week	Industrial visit to SY & TY
28/10/2024	Summative feedback
29, 30, 31 Oct.-2024	**Unit test-2** SY & TY
06/10/2024	Announcement of UT-2 marks as well sen marks to parent's mobile number
08/10/2024	Display of average marks to students
30/11/2024	Last working day for SY & TY
01/11/2024 onwards	POE SUK Examination onwards

Events

Mentor and Mentee list submission: 1/7/2024
Induction Programme I Sem.: 1/8/2024 -21/8/2024
Placement Activity 1: 13/8/2024 -15/8/2024
Placement Activity 2: 12/9/2024 -14/9/2024
Faculty Development Programme: 12/9/2024 - 14/9/2024
Non-Technical Activity: 27/9/2024-28/9/2024
Department activities: 27/9/2024-28/9/2024
Display defaulters list: Every month last working day

Vision of the Department

To strive for progressive excellence in electronics and computing fi develop innovative human asset.

Mission of the Department

1. To impart value-based education to transform students into g competent professionals.
2. To inculcate ethical values to produce promising professional
3. To practice research and innovation for sustainable techno development.

Prof. A. A. Magadum
Academic Coordinator

Dr.A.D.Shinde College of Engineering Tal. Gadhinglaj Dist. Kolhapur

Prof. M. A. Bandi
HOD
Electronics & Computer Science
Dr.A.D.Shinde College of Engineerir
A/P.Bhadgaon,Tal.Gadhinglaj

Dinkarrao K. Shinde Smarak Trust's
Dr. A. D. SHINDE COLLEGE OF ENGINEERING
Guddal, A/P: Bhadgaon, Tal: Gadhinglaj, Dist: Kolhapur, Pin.:416502
Approved by AICTE, Delhi, DTE Mumbai and Govt of Maharashtra. Affiliated to Shivaji University, Kolhapur.
E-mail.: principal.dadsce@gmail.com, Phone: (02327) 250650, 08380049000.
Department of Electronics & Computer Science

Academic Calendar 2024-25 Even Semester

January 2025							
S	M	T	W	Th	F	S	
			1	2	3	4	Jan 26: Republic Day
5	6	7	8	9	10	11	
12	13	14	15	16	17	18	
19	20	21	22	23	24	25	
26	27	28	29	30	31		
AD:27				TD:27			

February 2025							
S	M	T	W	Th	F	S	
						1	Feb 3 Dr. A D Shinde Death Anniversary Feb 19 Chhatrapati Shivaji Maharaj Jayanti Feb. 26: Maha Shivaratri
2	3	4	5	6	7	8	
9	10	11	12	13	14	15	
16	17	18	19	20	21	22	
23	24	25	26	27	28		
AD:22				TD:14			

March 2025							
S	M	T	W	Th	F	S	
						1	Mar. 14: Holi Mar. 30: Gudhi Padwa Mar. 31: Eid Al-Fitr
2	3	4	5	6	7	8	
9	10	11	12	13	14	15	
16	17	18	19	20	21	22	
23	24	25	26	27	28	29	
30	31						
AD:24				TD:21			

April 2025							
S	M	T	W	Th	F	S	
		1	2	3	4	5	Apr. 6: Rama Navami Apr. 10: Mahavir Jayanti Apr. 14 Dr B. R. Ambedkar Jayanti Apr. 18: Good Friday
6	7	8	9	10	11	12	
13	14	15	16	17	18	19	
20	21	22	23	24	25	26	
27	28	29	30				
AD:23				TD:23			

May 2025							
S	M	T	W	Th	F	S	
				1	2	3	May 1 Maharashtra Day/ Labour Day May 12: Buddha Purnima
4	5	6	7	8	9	10	
11	12	13	14	15	16	17	
18	19	20	21	22	23	24	
25	26	27	28	29	30	31	
AD:24				TD:24			

June 2025							
S	M	T	W	Th	F	S	
1	2	3	4	5	6	7	June 7: Bakrid / Eid al Adha
8	9	10	11	12	13	14	
15	16	17	18	19	20	21	
22	23	24	25	26	27	28	
29	30	31					
AD: 2				TD:60			

AD: Academic Days:120 TD: Teaching Days: 88

Dates	Events
01/01/2025	Commencement of semester
Last week of Jan	Industrial Visit
07 & 08/03/2025	Technical Events
04 to 06/02/2025	Sports
07 & 08/02/2025	Gathering
Third week of Jan	Expert Lectures
Second week of	Students Feedback
20 to 22/02/2025	Unit Test 01
26/02/2025	Parents Meet
20 to 22/03/2025	Unit Test 02
13/05/2025	Term work finalization
13/05/2025	Course Exit Survey
30/05/2025	Last working day

Events

Mentor and Mentee list submission: 15/1/2025
Placement Activity 1: 1/1/2025 to 15/1/2025
Placement Activity 2: 1/4/2025 to 5/4/2025
Annual Sports:4/2/2025 to 6/2/2025
Annual Gathering:7/2/2025 to 8/2/2025
Annual Alumni Meet:8/2/2025
Tech Manthan:7/3/2025 to 8/3/2025
Display defaulters list: Every month last working day

Vision of the Department

To strive for progressive excellence in electronics and computing field and develop innovative human asset.

Mission of the Department

1. To impart value-based education to transform students into globally competent professionals.
2. To inculcate ethical values to produce promising professionals.
3. To practice research and innovation for sustainable techno-social development.

Prof. A. A. Magadum
Academic Coordinator

Dr. A.D. Shinde College of Engineering, Bhadgaon, Tal: Gadhinglaj

Prof. M. A. Bandi
HOD

Scanned by CamScanner

Dinkarrao K. Shinde Smarak Trust's

DR. A. D. SHINDE COLLEGE OF ENGINEERING

Guddai, A/P: Bhadgaon, Tal: Gadhinglaj, Dist: Kolhapur, Pin.:416502

Approved by AICTE, Delhi, DTE Mumbai and Govt of Maharashtra. Affiliated to Shivaji University, Kolhapur.

E-mail.: principal.dadsceo@gmail.com, Phone: (02327) 250650, 08380049000.

Department of Mechanical Engineering
Academic Calendar 2024-25 Odd Semester

July 2024

S	M	T	W	Th	F	S
	1	2	3	4	5	6
7	8	9	10	11	12	13
14	15	16	17	18	19	20
21	22	23	24	25	26	27
28	29	30	31			

AD: 27 TD: 27

July 17 Moharram

August 2024

S	M	T	W	Th	F	S
				1	2	3
4	5	6	7	8	9	10
11	12	13	14	15	16	17
18	19	20	21	22	23	24
25	26	27	28	29	30	31

AD: 26 TD: 26

Aug 15 Independence Day/Parashi New Year

September 2024

S	M	T	W	Th	F	S
1	2	3	4	5	6	7
8	9	10	11	12	13	14
15	16	17	18	19	20	21
22	23	24	25	26	27	28
29	30					

AD: 23 TD: 20

Sept. 7 Ganesh Chaturthi
Sept 16 Eid-e-Milad
Sept. 17 Anant Chaturdashi
Sept. 15: Engineers Day

October 2024

S	M	T	W	Th	F	S
		1	2	3	4	5
6	7	8	9	10	11	12
13	14	15	16	17	18	19
20	21	22	23	24	25	26
27	28	29	30	31		

AD: 25 TD: 22

Oct. 2 Gandhi Jayanti
Oct. 12 Dusselra
Oct. 15 National Students Day

November 2024

S	M	T	W	Th	F	S
					1	2
3	4	5	6	7	8	9
10	11	12	13	14	15	16
17	18	19	20	21	22	23
24	25	26	27	28	29	30

AD: 23 TD: 23

Nov. 1 Lakshmi Pujan
Nov. 2 Diwali
Nov. 3 Bhau Beej
Nov. 15 Guru Nanak Jayanti
Nov 26: Constitution Day

December 2024

S	M	T	W	Th	F	S
1	2	3	4	5	6	7
8	9	10	11	12	13	14
15	16	17	18	19	20	21
22	23	24	25	26	27	28
29	30	31				

AD: 25 TD: 9/22 (18.00)

Dec.25 Christmas

AD: Academic Days: 101 TD: Teaching Days: 88

Dates	Events
1/7/2024	Commencement of 3rd/ 5th / 7th Semester
1/7/2024	Mentor and Mentee list submission
6/8/2024	Guest / Expert Lecture 1
13 - 15/8/24	Placement Activity 1
31/8/2024	Announcement of CIE Syllabus and Assignment (UT 1)
4/9/2024	Skill development workshop for students 1
9 - 11/9/2024	Unit Test 1
12 - 14/9/24	Placement Activity 2
12 - 14/9/24	Faculty Development Programme
18/9/2024	Announcement of Unit Test Marks
27 - 28/9/24	Non-Technical Activity
27/9/2024	Industrial visits 1
28/9/2024	Skill development workshop for students 2
21/10/2024	Announcement of CIE Syllabus and Assignment (UT 2)
22/10/2024	Industrial visits 2
26/10/2024	Guest / Expert Lecture 2
29 - 31/10/24	Unit Test 2
6/11/2024	Announcement of Unit Test Marks
14 - 19/11/24	TW Finalization
19/11/2024	Course Exit Survey
30/11/2024	Last Working Day

Vision of the Department

To provide best education in Mechanical Engineering and Technol to the aspirants and serve the nation through developments of scienti creative, trustworthy human asset.

Mission of the Department

M1: To make the department of Mechanical engineering a prefer destination for aspiring students.

M2: To provide quality technical education using modern tools in field of Mechanical engineering.

M3: To create competent and skilled mechanical engineers who are to handle mechanical and allied systems.

M4: Cultivate and nurture the spirit of entrepreneurship among stud

Prof. I. T. Patel
Academic Coordinator

Dr. A. D. Shinde College of Engineering, Bhadgaon, Tal. Gadhinglaj

Prof. G. M. Kumbar
HOD

Dinkarrao K. Shinde Smarak Trust's

DR. A. D. SHINDE COLLEGE OF ENGINEERING

Guddai, A/P: Bhadgaon, Tal: Gadhinglaj, Dist: Kolhapur, Pin.: 416502

Approved by AICTE, Delhi, DTE Mumbai and Govt of Maharashtra. Affiliated to Shivaji University, Kolhapur.

E-mail.: principal.dadscoe@gmail.com. Phone: (02327) 250650, 08380049000.

Department of Mechanical Engineering

Departmental Academic Calendar 2024-25 Even Semester

January 2025

	M	T	W	Th	F	S
			1	2	3	4
5	6	7	8	9	10	11
12	13	14	15	16	17	18
19	20	21	22	23	24	25
26	27	28	29	30	31	

AD:27 TD:27

Jan 26: Republic Day

February 2025

S	M	T	W	Th	F	S
						1
	3	4	5	6	7	8
	10	11	12	13	14	15
	17	18	19	20	21	22
	24	25	26	27	28	

AD:22 TD:14

Feb 3: Dr. A. D Shinde Death Anniversary
Feb 19: Chatrapati Shivaji Mharaj Jayanti
Feb. 26: Maha Shivaratri

March 2025

S	M	T	W	Th	F	S
						1
2	3	4	5	6	7	8
9	10	11	12	13	14	15
	17	18	19	20	21	22
23	24	25	26	27	28	29
30	31					

AD:24 TD:21

Mar. 14: Holi
Mar. 30: Gudhi Padwa
Mar. 31: Eid Al-Fitr

April 2025

S	M	T	W	Th	F	S
		1	2	3	4	5
	7	8	9	10	11	12
	14	15	16	17	18	19
	21	22	23	24	25	26
	28	29	30			

AD:23 TD:23

Apr. 6: Rama Navami
Apr. 10: Mahavir Jayanti
Apr 14: Dr. B. R. Ambedkar Jayanti
Apr. 18: Good Friday

May 2025

S	M	T	W	Th	F	S
				1	2	3
4	5	6	7	8	9	10
11	12	13	14	15	16	17
18	19	20	21	22	23	24
25	26	27	28	29	30	31

AD:24 TD:24

May 1: Maharashtra Din/ Labour Day
May 12: Buddha Purnima

June 2025

S	M	T	W	Th	F	S
	2	3	4	5	6	7
	9	10	11	12	13	14
	16	17	18	19	20	21
	23	24	25	26	27	28
29	30	31				

AD: 2 TD:00

June 7: Bakrid / Eid al Adha

AD: Academic Days: 120 TD: Teaching Days: 88

Dates	Events
01/01/2025	Commencement of 4th, 6th and 8th semester
11/01/2025	Placement Activity 1
15/01/2025	Mentor and Mentee list submission
25/01/2025	Guest/ Expert lecture 1
31/01/2025	Display of Defaulters list for the month of Jan.
13/02/2025	Announcement of CIE 1 and assignment (UT 1)
03/02/2025	Skill development workshop for students 1
04/02/2025	Annual Sports
07/02/2025	Annual Gathering
08/02/2025	Annual Alumni Meet
15/02/2025	Industrial Visits 1
20- 22/02/2025	Unit Test 1
23/02/2025	Announcement of Unit Test 1 marks
28/02/2025	Display of Defaulters list for the month of Feb.
01/03/2025	Faculty Development Programme
07/03/2025	Tech Manthan
08/03/2025	Non-Technical Activity
12/03/2025	Guest/Expert lecture 2
13/03/2025	Skill development workshop for students 2
13/03/2025	Announcement of CIE 2 and assignment (UT 2)
15/03/2025	Industrial Visits 2
20- 22/03/2025	Unit Test 2
22/03/2025	Announcement of Unit Test 2 marks
22/03/2025	Course Exit Survey
29/03/2025	Display of Defaulters list for the month of Mar.
05/04/2025	Placement Activity 2
09/05/2025	TW Finalization
30/05/2025	Last Working Day

Vision of the Department

To provide best education in Mechanical Engineering Technology to the aspirants and serve the nation thro developments of scientific, creative, trustworthy human asset.

Mission of the Department

1. To make the department of mechanical engineerin preferable destination for Aspiring students.
2. To provide quality technical education using modern too the field of Mechanical Engineering.
3. To create competent and skilled mechanical engineers are able to handle Mechanical and Allied systems.
4. Cultivate and nurture the spirit of entrepreneurship an students.

Prof. I. T. Patel

Dr. A. D. Shinde College of Engineering, Bhadgaon, Gadhinglaj

Prof. G. M. Kumbar
HOD
Dept. of Mechanical Engg.
Dr. A. D. Shinde College of Engg.
Bhadgaon, Ta. Gadhinglaj

Dinkarrao K. Shinde Smarak Trust's

DR. A. D. SHINDE COLLEGE OF ENGINEERING

Guddal, A/P: Bhadgaon, Tal: Gadhinglaj, Dist: Kolhapur, Pin.:416502

Approved by AICTE, Delhi, DTE Mumbai and Govt of Maharashtra. Affiliated to Shivaji University, Kolhapur.

E-mail: principal.adscoe@gmail.com, Phone: (02327) 250650, 08380049000.

DEPARTMENT OF FIRST YEAR ENGINEERING

Academic Calendar 2024-25 Odd Semester

August 2024

S	M	T	W	Th	F	S
				1	2	3
4	5	6	7	8	9	10
11	12	13	14	15	16	17
18	19	20	21	22	23	24
25	26	27	28	29	30	31

AD: 26 TD: 26

Aug 15 Independence Day/Parashi New Year

September 2024

S	M	T	W	Th	F	S
1	2	3	4	5	6	7
8	9	10	11	12	13	14
15	16	17	18	19	20	21
22	23	24	25	26	27	28
29	30					

AD: 23 TD: 20

Sept. 7 Ganesh Chaturthi
Sept 16 Eid-e-Milad
Sept. 17 Anant Chaturdashi
Sept. 15: Engineers day

October 2024

S	M	T	W	Th	F	S
		1	2	3	4	5
6	7	8	9	10	11	12
13	14	15	16	17	18	19
20	21	22	23	24	25	26
27	28	29	30	31		

AD: 25 TD: 22

Oct. 2 Gandhi Jayanti
Oct. 12 Dussehra
Oct. 15 National Students day

November 2024

S	M	T	W	Th	F	S
					1	2
3	4	5	6	7	8	9
10	11	12	13	14	15	16
17	18	19	20	21	22	23
24	25	26	27	28	29	30

AD: 23 TD: 23

Nov. 1 Lakshmi Pujan
Nov. 2 Diwali
Nov. 3 Bhau Beej
Nov. 15 Guru Nanak Jayanti
Nov 26: Constitution Day

December 2024

S	M	T	W	Th	F	S
1	2	3	4	5	6	7
8	9	10	11	12	13	14
15	16	17	18	19	20	21
22	23	24	25	26	27	28
29	30	31				

AD: 25 TD: 24 (1 Sem)

Dec.25 Christmas

AD: Academic Days: 101 TD: Teaching Days: 88

Dates	Events
1/08/2024	Commencement of Semester
1/08/2024	Commencement of Classes
5/10/2024	Mid - semester Feedback from student
7/10/2024	Announcement of CIE Syllabus and Assignment (UT 1)
14-16 Oct.24	Unit Test 1
14/10/2024	Syllabus completion Report
22/10/2024	Announcement of Unit Test Marks
2/12/2024	Announcement of CIE Syllabus and Assignment (UT 2)
28-30 Nov.24	Unit Test 2
28/11/2024	Syllabus completion Report
4/12/2024	Announcement of Unit Test Marks
27/11/2024	Summative Feedback
18-23 Nov	TW Finalization
23/11/2024	Course Exit Survey
31/12/2024	Last Working Day

Events

Mentor and Mentee list submission: 1/9/2024
Induction Program I Sem.: 1/9/2024 -21/9/2024
Training/Workshop Activity 1: 13/9/2024 -15/9/2024
Training/ Workshop Activity 2: 12/10/2024 -14/10/2024
Faculty Development Program: 12/10/2024 - 14/10/2024
Non-Technical Activity: 27/10/2024-28/10/2024
Department activities: 27/10/2024-28/10/2024
Display defaulters list: Every month last working day
Weekly test: Every Friday
Display of weekly test result: Every Monday
Student Counselling/mentoring Activity: Every 2nd and 4th Saturday

Vision

To provide best quality education in the field of Engineering and Technology to the aspirants and serve the nation through developments of scientific, creative, trustworthy human asset.

Mission

1. To meet engineering manpower needs for social, techno-economical development of region and nation
2. To contribute to knowledge through research and development.
3. To imbibe habits of creativity and innovation to generate IPRS.
4. To inculcate noble values of ethics, morality, integrity, and humanity.
5. To get global accreditation for all courses.

Prof. S.T.Dundage
Academic Coordinator

Dr. A.D. Shinde College of Engineering, Bhadgaon, Tal. Gadhinglaj

Prof. K.S.Joshi
HOD

Dinkarrao K. Shinde Smarak Trust's
DR. A. D. SHINDE COLLEGE OF ENGINEERING
Guddai, A/P: Bhadgaon, Tal: Gadhinglaj, Dist: Kolhapur, Pin.:416502
Approved by AICTE, Delhi, DTE Mumbai and Govt of Maharashtra. Affiliated to Shivaji University, Kolhapur.
E-mail.: principal.dadsceo@gmail.com, Phone: (02327) 250650, 08380049000.

Department of First Year Engineering

Academic Calendar 2024-25 Even Semester

January 2025

S	M	T	W	Th	F	S
			1	2	3	4
5	6	7	8	9	10	11
12	13	14	15	16	17	18
19	20	21	22	23	24	25
26	27	28	29	30	31	

AD:27 TD:27

Jan 26: Republic Day

February 2025

S	M	T	W	Th	F	S
						1
2	3	4	5	6	7	8
9	10	11	12	13	14	15
16	17	18	19	20	21	22
23	24	25	26	27	28	

AD:22 TD:14

Feb 3 Dr. A D Shinde Death Anniversary
Feb 19 Chatrapati Shivaji Mharaj Jayanti
Feb. 26: Maha Shivaratri

March 2025

S	M	T	W	Th	F	S
						1
2	3	4	5	6	7	8
9	10	11	12	13	14	15
16	17	18	19	20	21	22
23	24	25	26	27	28	29
30	31					

AD:24 TD:21

Mar. 14: Holi
Mar. 30: Gudhi Padwa
Mar. 31: Eid Al-Fitr

April 2025

S	M	T	W	Th	F	S
		1	2	3	4	5
6	7	8	9	10	11	12
13	14	15	16	17	18	19
20	21	22	23	24	25	26
	28	29	30			

AD:23 TD:23

Apr. 6: Rama Navami
Apr. 10: Mahavir Jayanti
Apr 14 Dr B. R. Ambedkar Jayanti
Apr. 18: Good Friday

May 2025

S	M	T	W	Th	F	S
				1	2	3
4	5	6	7	8	9	10
11	12	13	14	15	16	17
18	19	20	21	22	23	24
25	26	27	28	29	30	31

AD:24 TD:24

May 1 Maharastra Din/ Labour Day
May 12: Buddha Purnima

June 2025

S	M	T	W	Th	F	S
1	2	3	4	5	6	7
8	9	10	11	12	13	14
15	16	17	18	19	20	21
22	23	24	25	26	27	28
29	30	31				

AD: 2 TD:00

June 7: Bakrid / Eid al Adha

AD. Academic Days:120 TD: Teaching Days: 88

Dates	Events
Commencement of Semester	1/2/2025
Commencement of Classes	1/2/2025
Department Academic Meeting	24/02/25
Science Day Celebration	28/02/25
Formative Feedback	19/3/2025
Announcement of MSE Syllabus and Assignment (MSE)	10/3/2025
Mid Sem Evaluation	17-19 Mar. 25
Work Progress Report	10/3/2025
Announcement of MSE Marks	22/3/2025
Department Academic Meeting	24/03/25
Parents Meet	28/03/25
Work Progress Report	19/4/2025
Summative Feedback	19/4/2025
Department Academic Meeting	24/04/25
TW Finalization	13/5/2025
Course Exit Survey	13/5/2025
Department Academic Meeting	24/5/25
Last Working Day	3/6/2025

Events

Mentor and Mentee list submission: 15/1/2025
Annual Sports:4/2/2025 to 6/2/2025
Annual Gathering:7/2/2025 to 8/2/2025
Poster Presentation :28/02/2025
Tech Manthan:7/3/2025 to 8/3/2025
Display defaulters list: Every month last working day
Industrial Visit- After MSE
Guest/Expert Lectures- Monthly Once for each subject

Vision of the Institute

To provide best quality education in the field of Engineering and Technology to the aspirants and serve the nation through developments of scientific, creative, trustworthy human asset.

Mission of the Institute

1. 1. To meet engineering manpower needs for social, techno economical development of region and nation
2. To contribute to knowledge through research and development.
3. To imbibe habits of creativity and innovation to generate IPRS.
4. To inculcate noble values of ethics, morality, integrity, and humanity.
5. To get global accreditation for all courses.

Prof. S.T. Dundage
Academic Coordinator

D.A.D. Shinde College of Engineering, Bhadgaon

Prof. N. S. Joshi
HOD

Dinkarrao K. Shinde Smarak Trusts

DR.A. D. SHINDE COLLEGE OF ENGINEERING.

Bhadgaon, Gadhinglaj. Dist: Kolhapur Pin: 416502

Academic Year 2024-25

Departmental Meetings - Minutes of Meeting

Dr.A.D.Shinde College of Engineering Bhadgaon • Gadhinglaj •

Dinkarrao K. Shinde Smarak Trusts

DR.A. D. SHINDE COLLEGE OF ENGINEERING.

Bhadgaon, Gadhinglaj, Dist: Kolhapur Pin: 416502

Academic Year 2024-25

Computer Science and Engineering Department - Minutes of Meeting

Dr.A.D.Shinde College of Engineering,Bhadgaon • Tal.Gadhinglaj •

Scanned with OKEN Scanner

Dinkarrao K. Shinde Smarak Trusts

DR. A. D. SHINDE COLLEGE OF ENGINEERING.

Bhadgaon, Gadhinglaj. Dist: Kolhapur Pin:416502

Academic Year 2024-25

Date: 01/08/2024

Program monitoring committee

The following table shows program monitoring committee members for AY 2024-25 for smooth conductions of academics.

S. No.	Name of the faculty	Designation
1	Mr. M. K. Hasabe	HOD and Asst. Prof.
2	Mr.Belli.R.S	Assoc. Prof
3	Miss Utturkar.R.A	Asst. Prof.
4	Miss. P. B. Jangali	Asst. Prof.
5	Miss. R. M. Jadhav	Asst. Prof.
6	Miss. R. V. Patil	Asst. Prof.
7	Mr. Eknath Patil	Asst. Prof.
8	Ms. Shukranti Patil	Asst. Prof.
9	Mr. Yogesh Kumbhar	Asst. Prof.

Miss. R. V. Patil
Academic Coordinator

Prof. Mahesh Hasabe
HOD

Dinkarrao K. Shinde Smarak Trusts

DR. A. D. SHINDE COLLEGE OF ENGINEERING.

Bhadgaon, Gadhinglaj. Dist: Kolhapur Pin:416502

Academic Year 2024-25

Date: 06/09/2024

Notice

All the faculty members are hereby informed that meeting is conveyed in HOD room on 06/09/2024 at 02.00 PM regarding Admission process, Academics

Prof. R. V. Patil
Academic Coordinator

Prof. Mahesh Hasabe
HOD

Minutes of Meeting

1. Admission Discussion 68000 fee for first year, 55000 fee for second year
2. Conduct Workshop at 14 September
3. Check continuation form
4. Reading room requirement
5. Miss. N. B. More instructed Create Mentor menetee list
6. All lab assistant instructs Lab visit once a day.
7. Journal reading
8. Chess competition per month
9. Algorithm event on 4 oct

Dinkarrao K. Shinde Smarak Trusts

DR. A. D. SHINDE COLLEGE OF ENGINEERING.

Bhadgaon, Gadhinglaj. Dist: Kolhapur Pin:416502

Academic Year 2024-25

Members attended

SR. NO.	Name of Faculty	Designation	Signature
1.	Mr. M. K. Hasabe	H.O. D	
2	Mr.Belli.R.S	Asst.Prof	BRS
3.	Miss Utturkar.R.A	Asst.Prof	
4.	Miss. P. B. Jangali	Asst. Prof	
5	Miss. R. M. Jadhav	Asst. Prof	
6.	Miss. R. V. Patil	Asst. Prof	
7.	Mr. Eknath Patil	Asst Prof in Practice	
8.	Ms. Shukranti Patil	Asst Prof	
9.	Mr. Yogesh Kumbhar	Asst Prof	

Dr. A.D. Shinde College of Engineering, Bhadgaon, Tal. Gadhinglaj

Dinkarrao K. Shinde Smarak Trusts

DR. A. D. SHINDE COLLEGE OF ENGINEERING.

Bhadgaon, Gadhinglaj. Dist: Kolhapur Pin:416502

Academic Year 2024-25

Date: 06/08/2024

Notice

All the faculty members are hereby informed that meeting is conveyed in HOD room on 06/08/2024 at 03.00 PM regarding Admission process.

Prof. R. V. Patil
Academic Coordinator

Prof. Mahesh Hasabe
HOD

Minutes of Meeting

1. 2nd Year Syllabus And Practical discussion
2. 3rd year syllabus and practical discussion
3. Discussion about attendance improvement plans
4. 2nd & 3rd year class teacher discussion
5. Discussion about Default list preparation
6. All lab assistant instructs Lab maintenance & rules
7. Discussion about Mentor Menette book filling

Dinkarrao K. Shinde Smarak Trusts

DR. A. D. SHINDE COLLEGE OF ENGINEERING.

Bhadgaon, Gadhinglaj. Dist: Kolhapur Pin:416502

Academic Year 2024-25

Members attended

SR. NO.	Name of Faculty	Designation	Signature
1.	Mr. M. K. Hasabe	H.O. D	
2	Mr.Belli.R.S	Asst.Prof	
3.	Miss Utturkar.R.A	Asst.Prof	
4.	Miss. P. B. Jangali	Asst. Prof	
5	Miss. R. M. Jadhav	Asst. Prof	
6.	Miss. R. V. Patil	Asst. Prof	
7.	Mr. Eknath Patil	Asst Prof in Practice	
8.	Ms. Shukranti Patil	Asst Prof	
9.	Mr. Yogesh Kumbhar	Asst Prof	

Dr. A. D. Shinde College of Engineering, Bhadgaon

Dr. A. D. Shinde College of Engineering, Bhadgaon

Dinkarrao K. Shinde Smarak Trusts

DR. A. D. SHINDE COLLEGE OF ENGINEERING.

Bhadgaon, Gadhinglaj. Dist: Kolhapur Pin:416502

Academic Year 2024-25

Date: 23/10/2024

Notice

All the faculty members are hereby informed that meeting is conveyed in HOD room on 23/10/2024 at 03.30 PM regarding Academics.

Prof. R. V. Patil
Academic Coordinator

Prof. Mahesh Hasabe
HOD

Minutes of Meeting

1. Discuss about Termwork and CIE marks filling.
2. Syllabus covering discussion
3. Student Feedback work is Pending
4. Discussion about Algo-Rhythm File completion
5. R Work Pending
6. Discuss about IV and VI Sem load distribution
7. Instruct all staff Individual Working
8. Parents meeting 2nd week of November

Dinkarrao K. Shinde Smarak Trusts

DR. A. D. SHINDE COLLEGE OF ENGINEERING.

Bhadgaon, Gadhinglaj. Dist: Kolhapur Pin:416502

Academic Year 2024-25

Members attended

SR. NO.	Name of Faculty	Designation	Signature
1.	Mr. M. K. Hasabe	H.O. D	
2	Mr.Belli.R.S	Asst.Prof	
3.	Miss Utturkar.R.A	Asst.Prof	
4.	Miss. P. B. Jangali	Asst. Prof	
5	Miss. R. M. Jadhav	Asst. Prof	
6.	Miss. R. V. Patil	Asst. Prof	
7.	Mr. Eknath Patil	Asst Prof in Practice	
8.	Ms. Shukranti Patil	Asst Prof	
9.	Mr. Yogesh Kumbhar	Asst Prof	

Dr.A.D.Shinde College of Engineering, Bhadgaon • Tal.Gadhinglaj •

Dinkarrao K. Shinde Smarak Trusts

DR. A. D. SHINDE COLLEGE OF ENGINEERING.

Bhadgaon, Gadhinglaj. Dist: Kolhapur Pin:416502

Academic Year 2024-25

Date: 19/11/2024

Notice

All the faculty members are hereby informed that meeting is conveyed in HOD room on 19/11/2024 at 01.30 PM regarding Unit test, POE and Theory examination of odd semester.

Prof. R. V. Patil
Academic Coordinator

Prof. Mahesh Hasabe
HOD

Minutes of Meeting

1. Spoken tutorial conduction
2. Discussion about class teachers
3. Discussion about file and soft copy maintained
4. Mail checking
5. All staff Instructs to Start google drive work
6. Discussion about Library Co-Ordinator
7. Discussion about guest lecture co Ordinator
8. Discussion about industrial visit Co Ordinator
9. Discussion about department level student welfare
10. Discussion about attendance monitoring
11. Discussion about class room and lab co Ordinator
12. Discussion about DAB
13. Discussion about NAAC, LIC Co Ordinator
14. Discussion about Department TPO
15. Discussion about academic co Ordinator
16. Collect staff details
17. Discussion about teacher parents meeting
18. During POE examination, external examiners breakfast and lunch arrangement is done in the new canteen, DADSCOE. All HOD's have to submit the refreshment requirement on a daily basis to Mr. Hemanth, sir.
19. All HOD's are requested to submit the POE stationary and consumable material for laboratory to the office in advance.

Dr. A. D. Shinde College of Engineering, Bhadgaon • Tal. Gadhinglaj • Dist. Kolhapur

Dinkarrao K. Shinde Smarak Trusts

DR. A. D. SHINDE COLLEGE OF ENGINEERING.

Bhadgaon, Gadhinglaj. Dist: Kolhapur Pin:416502

Academic Year 2024-25

Members attended

SR. NO.	Name of Faculty	Designation	Signature
1.	Mr. M. K. Hasabe	H.O. D	
2	Mr.Belli.R.S	Asst.Prof	
3.	Miss Utturkar.R.A	Asst.Prof	
4.	Miss. P. B. Jangali	Asst. Prof	
5	Miss. R. M. Jadhav	Asst. Prof	
6.	Miss. R. V. Patil	Asst. Prof	
7.	Mr. Eknath Patil	Asst Prof in Practice	
8.	Ms. Shukranti Patil	Asst Prof	
9.	Mr. Yogesh Kumbhar	Asst Prof	

Dr.A.D.Shinde College of Engineering,Bhadgaon,Tal.Gadhinglaj

Dinkarrao K. Shinde Smarak Trusts

DR. A. D. SHINDE COLLEGE OF ENGINEERING.

Bhadgaon, Gadhinglaj. Dist: Kolhapur Pin:416502

Academic Year 2024-25

Date: 27/12/2024

Notice

All the faculty members are hereby informed that meeting is conveyed in HOD room on 27/12/2024 at 03.30 PM regarding Unit test, POE and Theory examination of (SY)odd semester.

Prof. R. V. Patil
Academic Coordinator

Prof. Mahesh Hasabe
HOD

Minutes of Meeting

1. Calling student 3rd year and 2nd year
2. Discuss about Load Distribution
3. Functional mapping sheet
4. Subject choice form
5. Discussion about R work sem 3, sem 5
6. Discussion about DAB Work
7. Discussion about Student feedback
8. All staff instructs to attend NPTEL,SWAYAM courses
9. Notice about CSSA fund collection
10. Discussion about lab requirement
11. Discussion about lab arrangement

Dr. A.D. Shinde College of Engineering, Bhadgaon • Tal. Gadhinglaj

Dinkarrao K. Shinde Smarak Trusts

DR. A. D. SHINDE COLLEGE OF ENGINEERING.

Bhadgaon, Gadhinglaj. Dist: Kolhapur Pin:416502

Academic Year 2024-25

Members attended

SR. NO.	Name of Faculty	Designation	Signature
1.	Mr. M. K. Hasabe	H.O. D	
2	Mr.Belli.R.S	Asst.Prof	
3.	Miss Utturkar.R.A	Asst.Prof	
4.	Miss. P. B. Jangali	Asst. Prof	
5	Miss. R. M. Jadhav	Asst. Prof	
6.	Miss. R. V. Patil	Asst. Prof	
7.	Mr. Eknath Patil	Asst Prof in Practice	
8.	Ms. Shukranti Patil	Asst Prof	
9.	Mr. Yogesh Kumbhar	Asst Prof	

Dinkarrao K. Shinde Smarak Trusts

DR. A. D. SHINDE COLLEGE OF ENGINEERING.

Bhadgaon, Gadhinglaj. Dist: Kolhapur Pin:416502

Academic Year 2024-25

Date: 29/01/2025

Notice

All the faculty members are hereby informed that meeting is conveyed in HOD room on 29/01/2025 at 03.00 PM regarding even semester academics 2024-25.

Prof. R. V. Patil
Academic Coordinator

Prof. Mahesh Hasabe
HOD

Minutes of Meeting

1. Discussion about R Work
2. Instruct all staff to take Student Feedback
3. Lecture and practical Conduct in correct time(in/out)
4. Discussion about collection of CSSA Fund
5. Mentor menette distribution
6. Parents meeting after gathering
7. Discussion about conduct subject related guest lecture
8. Unit Test are-20 feb
9. Discussion about display defaulter list on last day of month
10. Upload faculty resume on department website

Dr.A.D.Shinde College of Engineering, Bhadgaon • Gadhinglaj •

Dinkarrao K. Shinde Smarak Trusts

DR. A. D. SHINDE COLLEGE OF ENGINEERING.

Bhadgaon, Gadhinglaj. Dist: Kolhapur Pin:416502

Academic Year 2024-25

Members attended

SR. NO.	Name of Faculty	Designation	Signature
1.	Mr. M. K. Hasabe	H.O. D	
2	Mr.Belli.R.S	Asst.Prof	BRS
3.	Miss Utturkar.R.A	Asst.Prof	
4.	Miss. P. B. Jangali	Asst. Prof	
5	Miss. R. M. Jadhav	Asst. Prof	
6.	Miss. R. V. Patil	Asst. Prof	
7.	Mr. Eknath Patil	Asst Prof in Practice	
8.	Ms. Shukranti Patil	Asst Prof	
9.	Mr. Yogesh Kumbhar	Asst Prof	

Dr.A.D.Shinde College of Engineering, Bhadgaon

Dinkarrao K. Shinde Smarak Trusts

DR. A. D. SHINDE COLLEGE OF ENGINEERING.

Bhadgaon, Gadhinglaj. Dist: Kolhapur Pin:416502

Academic Year 2024-25

Date: 27/12/2024

Notice

All the faculty members are hereby informed that meeting is conveyed in HOD room on 27/12/2024 at 03.30 PM regarding academics.

Prof. R. V. Patil
Academic Coordinator

Prof. Mahesh Hasabe
HOD

Minutes of Meeting

1. Calling student 2nd year and 3rd year
2. Finalize Load distribution and subject choice form, functional mapping
3. R work data update for sem 3 and sem 5
4. DAB meeting discussion 2nd week of january
5. Student feedback
6. Lab arrangement for MOC test, and workshop
7. NPTL/ SWYAM Registration for all faculty
8. CSSA fund collect notice
9. Lab Requirements
10. Academic audit 3rd week of january

Dinkarrao K. Shinde Smarak Trusts

DR. A. D. SHINDE COLLEGE OF ENGINEERING.

Bhadgaon, Gadhinglaj. Dist: Kolhapur Pin:416502

Academic Year 2024-25

Members attended

SR. NO.	Name of Faculty	Designation	Signature
1.	Mr. M. K. Hasabe	H.O. D	
2	Mr.Belli.R.S	Asst.Prof	BRS
3.	Miss Utturkar.R.A	Asst.Prof	
4.	Miss. P. B. Jangali	Asst. Prof	
5	Miss. R. M. Jadhav	Asst. Prof	
6.	Miss. R. V. Patil	Asst. Prof	
7.	Mr. Eknath Patil	Asst Prof in Practice	
8.	Ms. Shukranti Patil	Asst Prof	
9.	Mr. Yogesh Kumbhar	Asst Prof	

Dinkarrao K. Shinde Smarak Trusts

DR. A. D. SHINDE COLLEGE OF ENGINEERING.

Bhadgaon, Gadhinglaj. Dist: Kolhapur Pin:416502

Academic Year 2024-25

Date: 08/01/2025

Notice

All the faculty members are hereby informed that meeting is conveyed in HOD room on 08/01/2025 at 03.30 PM regarding academics.

Prof. R. V. Patil
Academic Coordinator

Prof. Mahesh Hasabe
HOD

Minutes of Meeting

1. Discussion about R Work issue Raise
2. Discussion about TY and SY Workshop arranged and placement
3. DAB Meeting date 13-01-2025
4. Student Feedback form generation discussion
5. CSSA Fund Collection-250/-
6. CO PO Mapping
7. Discussion about Course File Completion 2023-24
8. Discussion about Course File Completion 2024-25
9. Maintain staff daily attendance sheet
10. Distribute Mentor menetee
11. Discussion about Paper publication
12. Establish RVR Committee
13. ABC ID Geneartion and Followup
14. Staff library utilization
15. Discussion about arranged technical activity
16. Academic audit last week of January
17. Lab Utilization register

Dr.A.D.Shinde College of Engineering, Bhadgaon, Tal.Gadhinglaj

Dinkarrao K. Shinde Smarak Trusts

DR. A. D. SHINDE COLLEGE OF ENGINEERING.

Bhadgaon, Gadhinglaj. Dist: Kolhapur Pin:416502

Academic Year 2024-25

Members attended

SR. NO.	Name of Faculty	Designation	Signature
1.	Mr. M. K. Hasabe	H.O. D	
2	Mr.Belli.R.S	Asst.Prof	
3.	Miss Utturkar.R.A	Asst.Prof	
4.	Miss. P. B. Jangali	Asst. Prof	
5	Miss. R. M. Jadhav	Asst. Prof	
6.	Miss. R. V. Patil	Asst. Prof	
7.	Mr. Eknath Patil	Asst Prof in Practice	
8.	Ms. Shukranti Patil	Asst Prof	
9.	Mr. Yogesh Kumbhar	Asst Prof	

Dr.A.D.Shinde College of Engineering Bhadgaon • Tal.Gadhinglaj

Dr.A.D.Shinde College of Engineering,Bhadgaon • Tal.Gadhinglaj

Dinkarrao K. Shinde Smarak Trusts

DR. A. D. SHINDE COLLEGE OF ENGINEERING.

Bhadgaon, Gadhinglaj. Dist: Kolhapur Pin:416502

Academic Year 2024-25

Date: 10/02/2025

Notice

All the faculty members are hereby informed that meeting is conveyed in HOD room on 10/02/2025 at 03.30 PM regarding academics.

Prof. R. V. Patil
Academic Coordinator

Prof. Mahesh Hasabe
HOD

Minutes of Meeting

1. Training and placement activities are scheduled from 28th March 2025 to 29th March 2025.
2. The scheduled unit test will take place from 21st February 2025 to 22nd February 2025.
3. Prof. M. A. Nimbalakar has been instructed to complete the R Work.
4. Prof. R. V. Patil has been instructed to send an email to the Board of Studies.
5. Prof. R. V. Patil has been instructed to complete the ABC ID work.
6. All faculty members have been instructed to register for the NPTEL course.
7. Tech Manthan is scheduled for 7th and 8th March. All faculty members are instructed to suggest topics for the Tech Manthan event.
8. All faculty members are instructed to suggest topics for the Paper Presentation.
9. Prof. R. V. Patil has been instructed to schedule the Spoken Tutorial meeting.

Dr. A. D. Shinde College of Engineering, Bhadgaon, Tal. Gadhinglaj

Dinkarrao K. Shinde Smarak Trusts

DR. A. D. SHINDE COLLEGE OF ENGINEERING.

Bhadgaon, Gadhinglaj. Dist: Kolhapur Pin:416502

Academic Year 2024-25

Members attended

SR. NO.	Name of Faculty	Designation	Signature
1.	Mr. M. K. Hasabe	H.O. D	
2	Mr.Belli.R.S	Asst.Prof	
3.	Miss Utturkar.R.A	Asst.Prof	
4.	Miss. P. B. Jangali	Asst. Prof	
5	Miss. R. M. Jadhav	Asst. Prof	
6.	Miss. R. V. Patil	Asst. Prof	
7.	Mr. Eknath Patil	Asst Prof in Practice	
8.	Ms. Shukranti Patil	Asst Prof	
9.	Mr. Yogesh Kumbhar	Asst Prof	

Dinkarrao K. Shinde Smarak Trusts

DR.A. D. SHINDE COLLEGE OF ENGINEERING.

Bhadgaon, Gadhinglaj. Dist: Kolhapur Pin: 416502

Academic Year 2024-25

Departmental Advisory Board Meeting

Dinkarrao K. Shinde Smarak Trusts

DR.A. D. SHINDE COLLEGE OF ENGINEERING.

Bhadgaon, Gadhinglaj. Dist: Kolhapur Pin: 416502

Academic Year 2024-25

Civil Department DAB Meeting

Dinkarrao K. Shinde Smarak Trusts

DR. A. D. SHINDE COLLEGE OF ENGINEERING

Bhadgaon, Gadhinglaj. Dist: Kolhapur Pin:416502

Department of Civil Engineering

Academic Year 2024-25

DEPARTMENT ADVISORY BOARD (DAB)

From academic year 2024-25 To 2026-27

To bring continuous improvement, the Department Advisory Board (DAB) has been formed. The committee develops and recommends new or revised goals and objectives of the program. The committee also reviews and analyzes the gap between curriculum and Industry requirement and gives necessary feedback or advice actions.

The DAB consists of faculty members of the department, academicians from other institutions, resource persons from Industry, alumni, and parents.

Following are the Members of the DAB:-

Sr.no	Name of Faculty	Role/ Designation
1	Dr. D. V. Ghewade	Principal, DADSCOE, Bhadgaon.
2	Dr. M. M. Mujumdar	Professor in Civil Engineering, KIT College of Engineering, Kolhapur.
3	Dr. M. S. Salunkhe	Associate Professor in Civil Engineering, DOT Shivaji University, Kolhapur.
4	Mr. C. S. Kulkarani	CEO, CSK Construction Pvt. Lmt, Gadhinglaj.
5	Mr. A. M. Sutar	Architecture, A Space Construction, Kolhapur.
6	Mr. P. M. Kori	Alumni Representative-2020 Batch.
7	Mr. S. R. Wadagule	Asst. Professor in Civil Engineering, DADSCOE, Bhadgaon.
8	Mrs. P. S. Shiragavi	Asst. Professor in Civil Engineering, DADSCOE, Bhadgaon.
9	Mr. R. V. Savyanavar	Asst. Professor in Civil Engineering, DADSCOE, Bhadgaon.
10	Mr. P. K. Kumbhar	Parent Representative
11	Mr. Rashmi Todkar	Student Representative
12	Mr. A. S. Madakari	HOD of Civil Engineering, Secretory DAB, DADSCOE, Bhadgaon.

HOD
Dept.of Civil Engineering
Dr A.D Shinde College of Engineering
A/p.Bhadgaon,Gadhinglaj

Dr.A.D.Shinde College of Engineering, Bhadgaon, Tal.Gadhinglaj

Dr.A.D.Shinde College of Engineering, Bhadgaon, Tal.Gadhinglaj

Dinkarrao K. Shinde Smarak Trust's

DR. A. D. SHINDE COLLEGE OF ENGINEERING

Bhadgaon, Gadhinglaj. Dist.: Kolhapur Pin:416502

Academic Year 2024-25

Department of Civil Engineering

DEPARTMENT ADVISORY BAORD

MEETING NOTICE

The first meeting of DAB for the academic year 2023-2024 is scheduled on Saturday 16th Nov 2024 at 11.00 am in Board room to discuss the following agenda:

Agenda:-

1. Discussion on results of previous semester.
2. Discussion on stakeholders' feedback on curriculum.
3. Discussion on attainment of CO's, PO's and PSO's for 2023-24 I & II Semester and finalize the target levels.
4. 5.Discussion on value-added courses.
5. 6. Discussion on slow and Advance learners.
6. 7. Discussion on Vision, Mission, PEOs Statements and consistency about the statements.
7. Any other issues with the permission of the Chair

All respected faculty members of the department are advised to attend this meeting

Copy to

1. DAB members
2. IQAC/College Academic Council

HOD

Civil Engineering

Dept.of Civil Engineering
Dr.A.D Shinde College of Engineering
A/p.Bhadgaon,Gadhinglaj.

Dr.A.D.Shinde College of Engineering, Bhadgaon, Gadhinglaj

Dinkarrao K. ShindeSmarak Trusts

DR.A. D. SHINDE COLLEGE OFENGINEERING.

Bhadgaon, Gadhinglaj. Dist: Kolhapur Pin:416502

Department of Civil Engineering

Academic Year 2024-25

Date:18/11/2024

DEPARTMENTAL ADVISORY BOARD (DAB)

MINUTES OF THE MEETING

Agenda

1. **Welcome Address**
2. **Presentation of Previous Meeting Minutes (if applicable)**
3. **Discussed Points:**
   - **Insights from parents on curriculum and student development**
   - **Suggestions from industry experts**
   - **Incorporation of NEP 2020 guidelines**
   - **Feedback from faculty members**
4. **Action Plan Development**
5. **Any Other Business (AOB)**
6. **Vote of Thanks**

Attendees

A. **Expert Faculty Members:**

a.) Dr.D.V.Ghewade(Chairperson)

b.) Dr.M..M .Mujumdar (Professor , KIT College of Engineering, Kolhapur)

c.) Dr.M.S.Salunkhe (Assoc Prof DOT Shivaji University)

B. **Parent Representatives:**

a.) Mr.P.K.Kumbhar

C. **Industry Experts:**

a) Mr.A.M.Sutar(Architect)

b) Mr.C.S.Kulkarni {CEO, A Space Constructions)

D. Department Faculty Members

3.2

3.3 Inc

3.4 Facul

Proceedings

1. Welcome Address

The Chairperson welcomed all attendees and provided an overview of the agenda, emphasizing the importance of stakeholder collaboration in advancing the department's goals.

2. Presentation of Previous Meeting Minutes

The minutes of the previous meeting were read and approved by the members.

3. Discussion Points

3.1 Feedback from Parents

- Parents highlighted the need for **better communication channels** between the department and families. Suggestions included:
  - Monthly newsletters to keep parents informed about departmental activities.
  - Frequent parent-teacher meetings to discuss student progress and concerns.
- A request was made to introduce **life skills training** for students, focusing on communication, teamwork, and leadership.

3.2 Inputs from Industry Experts

- **Skill Gaps**: Industry experts identified gaps in areas such as:
  - Advanced construction technologies (e.g., 3D printing, smart materials).
  - Proficiency in civil software tools (e.g., STAAD.Pro, ETABS).
  - Sustainable construction practices and green building certifications.
- **Internship Opportunities**: Recommendations were made to expand industry tie-ups to ensure every student gets hands-on experience.
- **Research and Innovation**: Industry members encouraged collaborative projects between students and companies to foster innovation.

3.3 Incorporating NEP 2020 Guidelines

- The Expert faculty presented a roadmap for aligning the curriculum with **NEP 2020** directives, including:
  - Introducing **multidisciplinary electives** and flexible learning pathways.
  - Strengthening **experiential learning** through labs, internships, and live projects.
  - Establishing skill-based certification programs in collaboration with industry.
  - Focus on **regional and national issues** such as disaster resilience and urban planning.

3.4 Faculty Expert Views

- Faculty experts emphasize that the curriculum should integrate **modern trends**, such as sustainable

construction, smart cities, and green building technologies.

- They advocated for the inclusion of **hands-on learning** through internships, case studies, and project-based coursework.
- Experts encourage DAB to foster relationships with construction firms, consultancies, and public infrastructure agencies for internships, guest lectures, and real-world project exposure.
- Advisory boards can help identify **industry-specific certifications** and skills that improve student employability.
- Expert Faculty see the DAB as a bridge to facilitate industry-sponsored research, focusing on areas like earthquake-resistant structures, advanced materials, and environmental impact mitigation.
- They stress the importance of **interdisciplinary projects** involving collaboration between civil, mechanical, and electrical departments.
- Faculty experts recommended emerging tools and software such as **BIM (Building Information Modeling)**, GIS, and structural analysis tools incorporation in the teaching -learning process.
- Faculty experts advocate incorporating **soft skills training** (e.g., teamwork, communication) to prepare students for real-world challenges.
- Faculty experts value the DAB's role in gathering feedback from alumni and employers to refine teaching methodologies and address skill gaps.
- They push for **periodic reviews** of program outcomes and benchmarks with international standards.
- Faculty Expert members stressed the need for DABs to prioritize ethical practices and sustainability principles in civil engineering education.
- They highlighted global challenges like climate change and urbanization, urging DAB to keep these as core themes in the curriculum.

3.5 Department Faculty Feedback

- Faculty emphasized the need for continuous professional development programs to stay updated with emerging trends.
- Suggestions to enhance laboratory infrastructure to meet advanced curriculum requirements.
- Proposal to conduct regular departmental workshops and seminars with industry leaders.

---

4. Action Plan Development

The following action points were identified:

1. **Short-Term Goals**:
    - Organize a parent-teacher meeting within the next month.
    - Launch a newsletter by the end of the semester.
    - Initiate skill-based training workshops.

2. **Mid-Term Goals:**
   - Develop MOUs with at least three leading construction firms for internships and projects.
   - Upgrade lab equipment and facilities.
3. **Long-Term Goals:**
   - Revise the curriculum to align fully with NEP 2020 by the next academic year.
   - Build a center of excellence focusing on sustainable construction practices.

5. Any Other Business (AOB)

Members discussed the possibility of organizing an annual **Civil Engineering Symposium** to showcase student projects and research papers.

6. Vote of Thanks

The Chairperson thanked all participants for their valuable insights and active engagement.

HOD
Civil Engineering

DAB Coordinator

Principal

Dept.of Civil Engineering
Dr.A.D.Shinde College of Engineering
A.D.Shinde College of Engineering
Bhadgaon,Tal.Gadhinglaj,Dist.Kolhapur

Dinkarrao K. ShindeSmarak Trusts

DR.A. D. SHINDE COLLEGE OFENGINEERING.

Bhadgaon, Gadhinglaj. Dist: Kolhapur Pin:416502

Department of Civil Engineering

Academic Year 2024-25

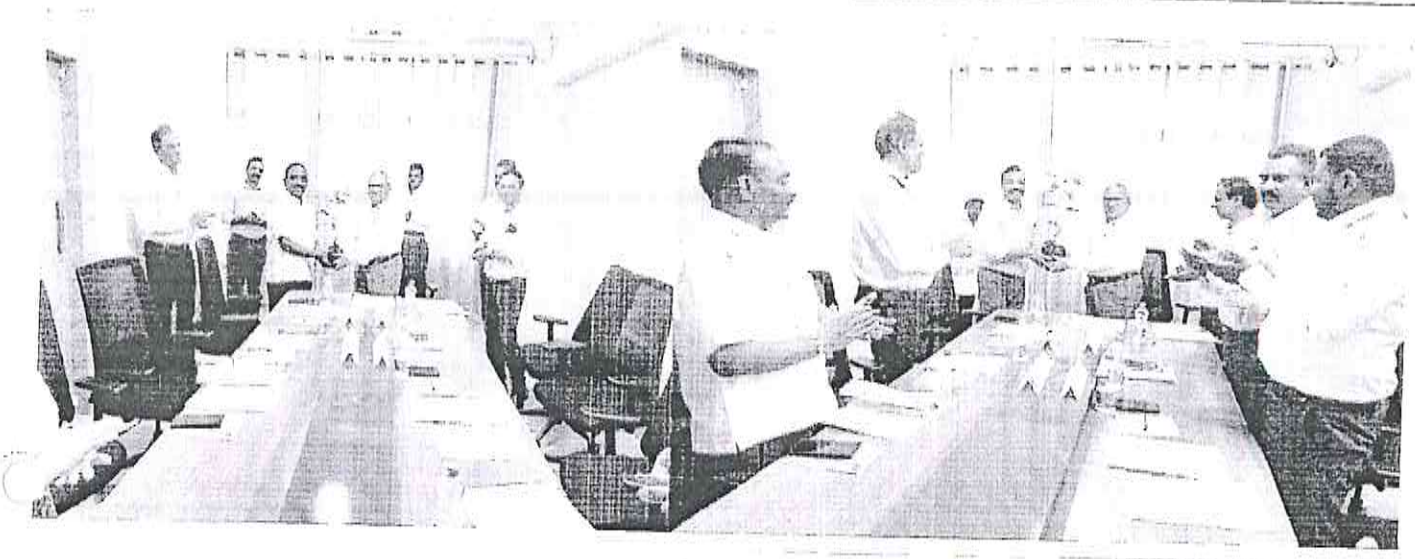

Dr.A.D.Shinde College of Engineering, Bhadgaon, Tal.Gadhinglaj

Dinkarrao K. Shinde Smarak Trusts

DR.A. D. SHINDE COLLEGE OF ENGINEERING.

Bhadgaon, Gadhinglaj. Dist: Kolhapur Pin: 416502

Academic Year 2024-25

CSE Department DAB Meeting

Dr. A.D. Shinde College of Engineering, Bhadgaon, Tal. Gadhinglaj

Dinkarrao K. Shinde Smarak Trusts

DR. A. D. SHINDE COLLEGE OF ENGINEERING.

Bhadgaon, Gadhinglaj. Dist: Kolhapur Pin:416502

Department of Computer Science and Engineering

Date:13/01/2025

DEPARTMENT ADVISORY BOARD (DAB)

From academic year 2024-26 To 2027-28

To bring continuous improvement, the Department Advisory Board (DAB) has been formed. The committee develops and recommends new or revised goals and objectives of the program. The committee also reviews the gap between curriculum and Industry requirement and gives necessary feedback or advice actions.

The DAB consists of faculty members of the department, academicians from other institutions, resource persons from Industry, alumni, and parents.

Following are the Members of the DAB: -

Sr.No	Name of Faculty	Role/ Designation	Sign
1	Dr. D. V. Ghewade	Principal, DADSCOE Bhadgaon.	
2	Dr. Anagha Kulkarni	Associate Professor, HOD-IT, Cummins College of Engineering for Women, Pune	Joined by google meet
3	Dr. Mamata Kalas	Professor and Head, CSE Department, KIT College of Engineering,Kolhapur	
4	Mr. Amit Pednekar	MD & CEO, Simdaa Technologies,Pune	
5	Mr. Sanjay Patil	Parents Representation	
6	Prof.M.K.Hasabe	HOD of Computer Science and Engineering, Secretory DAB, DADSCOE, Bhadgaon.	
7	Prof. H. S. Naikwadi	Asst. Professor in Computer Science and Engineering, DADSCOE, Bhadgaon.	
8	Prof. P.B. Jangali	Asst. Professor in Computer Science and Engineering, DADSCOE, Bhadgaon.	
9	Prof.M.A.Nimbalkar	Asst. Professor in Computer Science and Engineering, DADSCOE, Bhadgaon.	
10	Prof.R.V. Patil	Asst. Professor in Computer Science and Engineering, DADSCOE, Bhadgaon.	

Dr. A.D. Shinde College of Engineering, Bhadgaon, Tal.Gadhinglaj

Dr. A.D. Shinde College of Engineering, Bhadgaon, Tal.Gadhinglaj

DEPARTMENT ADVISORY BOARD (DAB) MEETING

Date:13/01/2035 Day: Monday

PROGRAM

1. Welcome of Hon. DAB members
2. Speech by Hon Principal Dr. D. V. Ghewade
3. Introductions of faculties
4. Insight of Department by HOD
5. Discussion on Agenda
6. Open Discussion / Suggestion
7. Closing Remarks

Dr.A.D.Shinde College of Engineering,Bhadgaon • Tal.Gadhinglaj •

Dr.A.D.Shinde College of Engineering,Bhadgaon • Tal.Gadhinglaj •

Date: 27/01/2025

Minutes of Department Advisory Board (DAB) Meeting

Date: 13/01/2025

Time: 11.00 a.m. to 01:00 p.m.

Sr. No.	Agenda/Subject	Discussion and Details
1	Welcome of Hon. DAB members	The HOD of the Computer Science and Engineering Department, Prof. M. K. Hasbe, welcomed all the members for the 1st meeting of DAB
2	Speech by Hon Principal Dr. D. V. Ghewade	Hon. Principal Dr. D. V. Ghewade Sir introduced the industrial expert and the academic expert, and then enunciated the four pillars on which the Academic Process of the institute is based: 1. Best teaching–learning process 2. Strong industry connects, which includes: • Well-planned industrial training for both students and faculty members • Internships • Projects based on industrial problems and societal needs 3. Going beyond the curriculum through co-curricular courses 4. Soft skills as a subject, over and above the university curriculum.
3	Departmental Presentation by HOD	The HOD Prof. M. K. Hasbe presented an overview of all the activities undertaken by the department from its inception to date.
4	Remarks and Suggestions by Academic Experts Dr.Anagha Kulkarni	**1. Value Added Courses** • The department should organize value-added courses with practical learning on AIML. Students will be encouraged to follow a software engineering approach while designing the projects. • A mini-project should be assigned to students for hands-on learning. • Students will have the flexibility to choose their programming language for the project. • Peer-to-peer learning approach should be maintained, where students can assist each other in learning. **2. Project-Based Learning & Documentation** • Students should be allowed to choose projects from real-time internet sources to develop practical skills. • Clear guidelines will be set for documentation of the projects to ensure quality.

		• Regular progress assessments will be conducted. **3. Academic Performance Improvement** • Extra Tutorials: Additional tutorials should be conducted for Discrete Mathematics & Structures • Extra Problem-Solving Sessions: Faculty will focus on resolving difficult problem-solving queries from students through extra sessions. **4.Industry Institute Interaction** • Dr. Anagha Kulkarni will introduce some of the industry to institute for collaborations. **5. Startup Ecosystem and Entrepreneurship** • Dr. Anagha Kulkarni suggested to contact the Wadvani Foundation to promote entrepreneurship among students and provide guidance for their ventures. **6. Faculty Development Program** • Organize a one-week Faculty Development Program (FDP) in collaboration with other colleges. • Faculty members are encouraged to attend conferences at other colleges to stay updated with the latest academic trends. • Encourage faculty to become members of ISTE (Indian Society for Technical Education). • Organize workshops and guest lectures under IEEE and CSI chapters. • Faculty should conduct workshops and activities under the AIML club.
5	Remarks and Suggestions from Industry Experts Mr.Amit Pednekar	**1.Industry Expert Engagement** • Faculties are encouraged to engage with industry professionals and discuss job-related opportunities with students. • Increased interaction between faculty and industry personnel will help students understand job market trends. • Suggested collaboration between the department and Simdaa Technology for utilizing Machine Learning Labs • MOU with Simdaa Technology is suggested. **2.Industry Institute Interaction** • Focus on enhancing the interaction between faculty and industry experts to align academic knowledge with industry trends. • Use platforms like Databricks for collaboration.

		• Second Saturday of every month, a dedicated interaction session with Simdaa Technology members will be held from 10 AM to 12 PM.
6	Remarks and Suggestions from Parents Representative Mr. Sanjay Patil	• The importance of increasing faculty-parent interactions was emphasized to enhance student development. • More hands-on practical training should be provided to students to keep them engaged.
7	Remarks and Suggestions from Hon Principal Dr. D. V. Ghewade	• The principal highlighted the importance of modernizing department infrastructure, especially in terms of laboratories, software tools, and learning resources, to keep up with industry requirements. • The principal encouraged more research initiatives in AI, Machine Learning, it was suggested that faculty and students collaborate on research projects and publish papers in reputed journals and conferences.
8	Conclusion	• The meeting emphasized a holistic approach to enhancing academic and practical learning experiences for students, improving faculty development, and fostering closer ties with the industry and parents. The suggestions provided are aimed at creating a dynamic and forward-thinking environment within the Department of Computer Science and Engineering. • The principal sir suggestions further strengthened the action points, ensuring a comprehensive strategy for student success and faculty growth. • The implementation of the discussed action points will contribute to the overall growth and success of the department, its students, and its faculty members.
9	Closing Remark	At the end of the session, Prof. H. S. Naikwadi proposed the Vote of Thanks: • She thanked the Academic Expert Dr. Anagha Kulkarni and Industry Experts Mr. Amit Pednekar, for their valuable suggestions. • She expressed gratitude to Parents' Representative Mr. Sanjay Patil. • She thanked Hon Principal Dr. D. V. Ghewade, Academic Dean Dr. V.G. Mathad and HOD Prof. M. K. Hasbe for their contributions. • She appreciated all faculty members for their participation.

HOD
Computer Science & Engineering
Shinde College of Engineering
Bhadgaon, Tal Gadhinglaj

Dr.A.D.Shinde College of Engineering Bhadgaon, Tal Gadhinglaj

PRINCIPAL
Dr.A.D.Shinde College of Engineering
Bhadgaon, Tal Gadhinglaj, Dist.Kolhapur

Dinkarrao K. Shinde Smarak Trusts

DR.A. D. SHINDE COLLEGE OF ENGINEERING.

Bhadgaon, Gadhinglaj. Dist: Kolhapur Pin: 416502

Academic Year 2024-25

Electrical Department DAB Meeting

Dr. A. D. Shinde College of Engineering, Bhadgaon, Tal. Gadhinglaj

DEPARTMENT ADVISORY BOARD (DAB) MEETING

Date:29/01/2025 **Day: Wednesday**

PROGRAM

1. Welcome of Hon. DAB members
2. Introduction of DAB Members
3. Address by Hon Principal
4. Introduction of faculty members
5. Insights of Department by HOD
6. Points to be discussed
7. Open Discussion / Suggestion
8. Closing Remarks

Date:29/01/2025

DEPARTMENT ADVISORY BOARD (DAB)

From academic year 2025-26 To 2027-28

We have formed the Department Advisory Board (DAB) to bring continuous improvement. The committee develops and recommends new or revised goals and objectives of the program. The committee also reviews and analyzes the gap between curriculum and industry requirements and gives necessary feedback or advice actions.

The DAB consists of faculty members of the department, academicians from other institutions, resource persons from industry, alumni, and parents.

Following are the Members of the DAB: -

Sr.No	Name of Faculty	Role/ Designation
1	Dr. D. V. Ghewade	Principal, DADSCOE Bhadgaon.
2	Dr. Basavaraj V. Madiggond	Professor and H.O.D of Electrical & Electronics Engineering Department, HIT, Nidasoshi.
3	Dr. Satpute Uttam	Dean Academics & Professor of Electrical Engineering Department, DYP Salokhenagar, Kolhapur.
4	Mr. Guruprasad S. Ghewari	Assistant Manager Electrical, Gold Plus Float Glass Pvt Ltd, Kanagala Belagavi.
5	Mr. Shekhar S. Patil	Parents Representation
6	Miss. Rutuja R. Bhagutre	Alumni
6	Dr. Vireshkumar G. Mathad	Dean Academics & Associate Professor of Electrical Engineering Department, DADSCOE, Bhadgaon.
7	Prof. S.C.Gandh	Asst. Professor & H.O.D. in Electrical Engineering Department, DADSCOE, Bhadgaon.
8	Prof. B.A.Angadi.	Asst. Professor in Electrical Engineering Department, DADSCOE, Bhadgaon.
9	Prof.A.S.Borganve	Asst. Professor in Electrical Engineering Department, DADSCOE, Bhadgaon
10	Prof. A.R.Bandekar	Asst. Professor in Electrical Engineering Department, DADSCOE, Bhadgaon
11	Prof. N. A. Nadagadalli	Asst. Professor in Electrical Engineering Department, DADSCOE, Bhadgaon
12	Prof. A. M. Desai	Asst. Professor in Electrical Engineering Department, DADSCOE, Bhadgaon
13	Prof. A.G. Kamble	Asst. Professor in Electrical Engineering Department, DADSCOE, Bhadgaon

D.A.D. Shinde College of Engineering Bhadgaon

Dinkarrao K. Shinde Smarak Trust's
DR. A. D. SHINDE
COLLEGE OF ENGINEERING
Approved by AICTE, New Delhi, DTE Mumbai and Govt. of Maharashtra, Affiliated to Shivaji University, Kolhapur.
DTE CODE -EN 6878

Ref. DADSCOE/6878/24-25/ 479(A)

Date 23/1/2025

INVITATION LETTER

To,
Dr. Basavaraj V. Madiggond
Professor and H.O.D of Electrical & Electronics Engineering Department
Hirasugar Institute of Technology, Nidasoshi
Karnataka

Greetings of the Day! We are grateful to you for accepting our invitation as a Departmental Advisory Board member. We are pleased to invite you to participate in the upcoming Departmental Advisory Board Meeting for the Electrical Engineering department at Dr. A.D. Shinde College of Engineering, Bhadgaon. The meeting is scheduled on **29th January 2025 at 11:00 AM** and will take place in the **Board Room** of the College.

This meeting offers an opportunity for collaboration and discussion with respected professionals in the field. Your insights and expertise will greatly contribute to the advancement of our academic programs, curriculum, and research efforts as we strive to align our educational goals with industry standards.

Meeting Agenda:

1. Departmental progress and recent achievements
2. Review and feedback on curriculum structure and program outcomes
3. Exploration of industry trends and future workforce requirements
4. Discussion on possible industry-institute partnerships
5. Discussion on new technologies and tools to be integrated into the curriculum.
6. Strategies for improving student placements and internships
7. Any other issues with permission of chair

Meeting Details:

- Date: 29/01/2025-Wednesday
- Time: 11.00 AM to 1.00 PM [followed by Lunch]
- Location: Board Room

We deeply value your support and engagement in enhancing our academic environment and look forward to a productive meeting.

Thanking you with regards,

for Prof. S.C.Gandh
H.O.D

Dr. V.C. Mathad
Dean-Academics

Dr. D. V. Ghewade
PRINCIPAL
Dr.A.D.Shinde College of Engi
Bhadgaon,Tal Gadhinglaj,Dist.K

Guddal, Post : Bhadgaon,
Tal. Gadhinglaj, Dist. Kolhapur. Pin 416502
Office Ph. No. +918380049000
Email : principal@adshindecoe.edu.in

Dinkarrao K. Shinde Smarak Trust's
DR. A. D. SHINDE
COLLEGE OF ENGINEERING
Approved by AICTE, New Delhi, DTE Mumbai and Govt. of Maharashtra, Affiliated to Shivaji University, Kolhapur.
DTE CODE -EN 6878

Ref. DADSCOE/6878/24-25/479(B)

Date 23/1/2025

To,

Dr. Basavaraj V. Madiggond
Professor and H.O.D of Electrical & Electronics Engineering Department
Hirasugar Institute of Technology, Nidasoshi
Karnataka

Subject: Thanking letter for **"Departmental Advisory Board"** meeting.

Respected Sir/Madam,

We are deeply grateful to you for accepting our invitation and taking the time out of your busy schedule to attend the **"Departmental Advisory Board"** meeting on 29th January 2025.

We sincerely appreciate the guidance and inspiration you have provided to our staff members through your visionary insights and encouraging words. Your thoughts have undoubtedly motivated us, and we are confident that they will play a significant role in helping us shape successful careers of students.

Thanking you with best regards

Dr. D. V. Ghewade
PRINCIPAL
Dr.A.D.Shinde College of Engineering
Bhadgaon,Tal Gadhinglaj,Dist Kol

Received
29/1/25

Dr.A.D.Shinde College of Engineering Bhadgaon Tal.Gadhinglaj

Gudal, Post : Bhadgaon,
Tal. Gadhinglaj, Dist. Kolhapur. Pin 416502
Office Ph. No. +916380049000
Email : principal@adshindecoe.edu.in

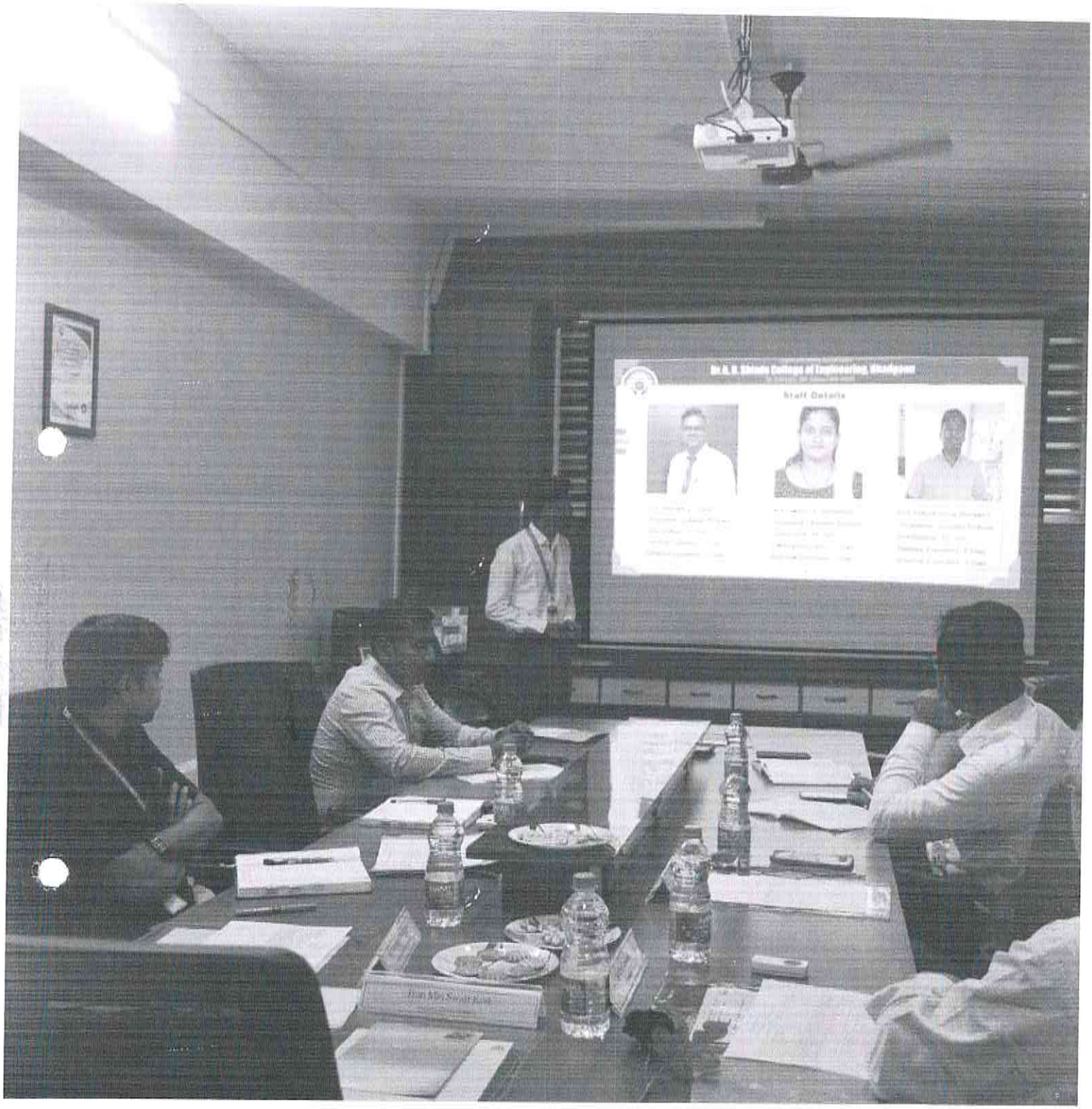

Dr.A.D.Shinde College of Engineering, Ambajogai, Tal.Gevrai, Dist.Beed

Dr.A.D.Shinde College of Engineering, Bhadgaon, Tal.Gadhinglaj

Dinkarrao K. Shinde Smarak Trusts

DR.A. D. SHINDE COLLEGE OF ENGINEERING.

Bhadgaon, Gadhinglaj. Dist: Kolhapur Pin: 416502

Academic Year 2024-25

ECS Department DAB Meeting

Dr. A.D. Shinde College of Engineering Bhadgaon Tal.Gadhinglaj

Dinkarrao K. Shinde Smarak Trust's
DR. A. D. SHINDE
COLLEGE OF ENGNIEERING
Gadhinglaj A/ P: Bhadgaon, Tal- Gadhinglaj, Dist- Kolhapur

Department of Electronics & Computer Science

Notice

The department of Electronics & Computer Science of Dr. A. D. Shinde College of Engineering, Bhadgaon is going to organize departmental advisory board meeting on 21/09/2024 at HOD Cabin of ECS department. So, all committee members and faculties of ECS department should attend the meeting without fail.

HOD
Electronics & Computer Science
Dr.A.D.Shinde College of Engineering
A/P.Bhadgaon, Tal Gadhinglaj

Dr.A.D.Shinde College of Engineering Bhadgaon Tal.Gadhinglaj

Dr.A.D.Shinde College of Engineering Bhadgaon Tal.Gadhinglaj

Dinkarrao K. Shinde Smarak Trusts

DR. A. D. SHINDE COLLEGE OF ENGINEERING,

Bhadgaon, Gadhinglaj. Dist: Kolhapur Pin:416502

Department of Electronics & Computer Science

DEPARTMENT ADVISORY BOARD (DAB)

From academic year 2023-24 To 2025-26

To bring continuous improvement, Department Advisory Board (DAB) has been formed. The committee develops and recommends new or revised goals and objectives of the program. The committee also reviews and analyzes the gap between curriculum and Industry requirement and gives necessary feedback or advice actions.

The DAB consists of faculty members of the department, academicians from other institution, resource persons fromIndustry, alumni, and parents.

Following are the Members of the DAB: -

Sr.no	Name of Faculty	Role/ Designation
1	Dr. Dinkar. V. Ghewade	Principal, DADSCOE, Bhadgaon.
2	Dr. Sameer Nagtilak	Professor in Electronics & Telecommunication Engineering, KIT College of Engineering, Kolhapur.
3	Mr. Eknath Patil	Tech Lead, Integrated Decisions and System, Pune
4	Mr. Akash Halyali	Network Engineer, Infosys, Pune
5	Mr. Abhishek. A. Magadum	Asst. Professor in Electronics & Computer Science, DADSCOE, Bhadgaon.
6	Mr. Sunil. S. Parit	Asst. Professor in Electronics & Computer Science, DADSCOE, Bhadgaon.
7	Mr. Parashram N. Moture	Parent Representative
8	Mr. Prajjwal Chougule	Student Representative
9	Mr. M. A. Bandi	HOD of Electronics & Computer Science, Secretory DAB, DADSCOE, Bhadgaon.

Dr.A.D.Shinde College of Engineering Bhadgaon

Dr.A.D.Shinde College of Engineering Bhadgaon

Bandi

HOD

Electronics & Computer Science

Dr.A.D.Shinde College of Engineering

A/P.Bhadgaon, Tal. Gadhinglaj

Roles and Responsibilities of the Departmental Advisory Board (DAB)

1. Suggest improvement in all the academic activities in the department including identification of existing faculty to teach courses, offering elective courses.
2. Encourage industry-institute interactions to bridge curriculum gaps and suggest initiatives to enhance employability skill sets.
3. Encourage 'Entrepreneurship Development' through special training.
4. Identify and suggest thrust areas to conduct various activities like final year projects, training courses, placement-oriented career development programs and additional experiments to meet PEO's.
5. Evaluate proposals/ offers for internship with respect to advanced technologies sought from the industries.
6. Advise to organize Project Exhibition and also participate in competitions.
7. Advise academic activity like Workshops and Seminars.
8. Review of professional society activities.
9. Review of result analysis.
10. Suggestion in curriculum development.
11. Promotional measures for research, development and consultancy.

Dinkarrao K. Shinde Smarak Trusts

DR. A. D. SHINDE COLLEGEOFENGINEERING.

Bhadgaon, Gadhinglaj. Dist: Kolhapur Pin:416502

Academic Year 2024-25

Department of Electronics & Computer Science

Date: 20/09/2024

To,
Dr. S. S. Nagtilak.
Professor,
Electronics & Telecommunication Engineering,
KIT College of Engineering, Kolhapur.

Subject: Invitation to attend Department Advisory Board meeting.

Respected Sir,

We are pleased to invite you to our upcoming Department Advisory Board Meeting scheduled for 21/09/2024 at 03.00 pm. The meeting will take place at Electronics & Computer Science HOD cabin. This is valuable opportunity to discuss our initiatives, gather your insights, and plan for the future of our department. Your expertise and feedback are crucial to our success.

We look forward to your participation.

Thanking You,

Best Regards,

Mr. M. A. Bandi
Head of Department
Department of Electronics & Computer Science

HOD
Electronics & Computer Science
Dr.A.D.Shinde College of Engineering
A/P.Bhadgaon,Tal.Gadhinglaj

Dinkarrao K. Shinde Smarak Trust's
DR. A. D. SHINDE
COLLEGE OF ENGNIEERING
Gadhinglaj A/ P: Bhadgaon, Tal- Gadhinglaj, Dist- Kolhapur

Department of Electronics & Computer Science

Department Advisory Board Meeting

Agenda

1. Inauguration
2. Felicitation
3. Principal Speech
4. Guest Speech
5. Discussion on department developments.
6. Vote of thanks.

Dinkarrao K. Shinde Smarak Trust's
DR. A. D. SHINDE
COLLEGE OF ENGNIEERING
Gadhinglaj A/ P: Bhadgaon, Tal- Gadhinglaj, Dist- Kolhapur

Department of Electronics & Computer Science

Outcomes of Department Advisory Board Meeting

Date: 21/09/2024

Venue: Programming Lab

1. Curriculum Enhancement

- Approved updates to undergraduate and postgraduate curricula to include:
  - AI/ML modules in core courses.
  - Introduction of elective on Quantum Computing.
  - Addition of a project-based course on IoT Applications.

2. Industry Collaboration

- Agreed to strengthen industry-academia ties through:
  - MoUs with different electronics-based companies for internships and joint research.
  - Inviting industry experts for guest lectures and seminars.
  - Setting up an Industry Advisory Cell to monitor emerging tech trends.

3. Research & Development

- Encouraged interdisciplinary research initiatives.

- Decided to allocate seed funding for faculty-led projects in AI, cybersecurity, and embedded systems.
- Plan to establish a Center of Excellence in Embedded AI Systems.

4. Infrastructure Development

- Approved procurement of:
  - High-performance computing (HPC) systems for research.
  - IoT and robotics kits for laboratory use.
  - Software licenses for simulation and design tools (e.g., MATLAB, Xilinx, Cadence).

5. Student Skill Development

- Proposed launch of regular coding bootcamps and hardware hackathons.
- Encouraged participation in national and international tech competitions.
- Discussed forming student innovation clubs in AI, Robotics, and Cybersecurity.

6. Placements & Internships

- Reviewed placement statistics and identified areas for improvement.
- Plans to onboard new recruiters through alumni and industry outreach.
- Decided to conduct mock interview and resume building workshops.

7. Feedback & Continuous Improvement

- Student and faculty feedback highlighted need for more practical exposure.
- Recommendations to review curriculum annually and conduct exit surveys.

Dinkarrao K. Shinde Smarak Trusts

DR. A. D. SHINDE COLLEGE OF ENGINEERING,

Bhadgaon, Gadhinglaj. Dist: Kolhapur Pin:416502

Department of Electronics & Computer Science

DEPARTMENT ADVISORY BOARD (DAB)

The Department of Electronics and Computer Science of Dr. A.D. Shinde College of Engineering organized department Advisory Board meeting on 21-09-2024. The following members are present for the same

Following are the Members of the DAB: -

Sr.no	Name of Faculty	Sign
1	Dr. Dinkar. V. Ghewade	
2	Dr. Sameer Nagtilak	
3	Mr. Eknath Patil	
4	Mr. Akash Halyali	
5	Mr. Abhishek. A. Magadum	
6	Mr. Sunil. S. Parit	
7	Mr. Parashram N. Moture	
8	Mr. Prajjwal Chougule	
9	Mr. M. A. Bandi	

HOD
Electronics & Computer Science
Dr.A.D.Shinde College of Engineering
A/P.Bhadgaon, Tal.Gadhinglaj

Department Advisory Board Meeting held on 21/09/2024

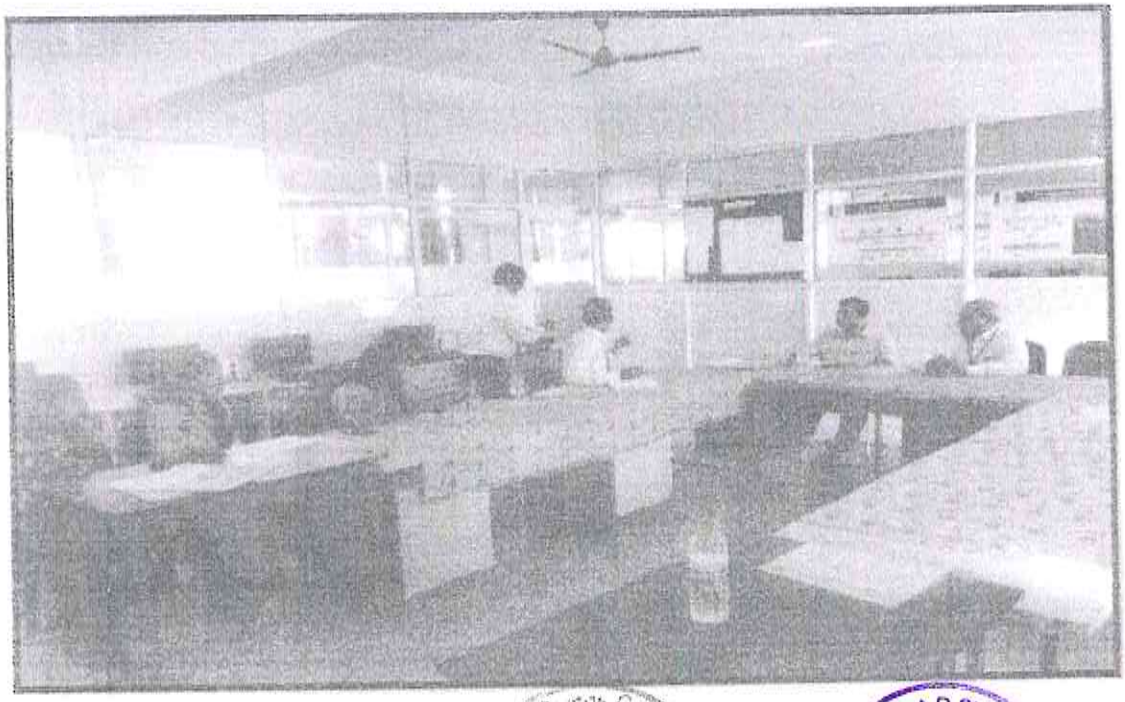

Department Advisory Board Meeting held on 21/09/2024

Dinkarrao K. Shinde Smarak Trusts

DR.A. D. SHINDE COLLEGE OF ENGINEERING.

Bhadgaon, Gadhinglaj. Dist: Kolhapur Pin: 416502

Academic Year 2024-25

Mechanical Department DAB Meeting

Dr.A.D Shinde College of Engineering Bhadgaon • Tal.Gadhinglaj

Dinkarrao K. Shinde Smarak Trusts

DR. A. D. SHINDE COLLEGE OF ENGINEERING

Bhadgaon, Gadhinglaj. Dist: Kolhapur Pin: 416502

Academic Year 2024-25

Department of Mechanical Engineering

Date: 15/03/2(

NOTICE

All the DAB members are hereby informed that a meeting is arranged Wednesday, 26/03/2025 in the board room at 11 am, mainly to discuss the ne syllabus setting of second year Mechanical and Mechatronics Engineeri according to Shivaji University, Kolhapur.

HOD
Dept. of Mechanical Engg.
Dr. A.D.Shinde College of Engg.
Bhadgaon, Tal. Gadhinglaj

Dinkarrao K. Shinde Smarak Trusts

DR. A. D. SHINDE COLLEGE OF ENGINEERING

Bhadgaon, Gadhinglaj. Dist: Kolhapur Pin: 416502

Academic Year 2024-25

Department of Mechanical Engineering

Proceedings of the DAB meeting held on 26/03/2025

Time: 11 am **Venue: Board roc**

A meeting was held on 26/03/2025 in board room at 11 am mainly to discuss the new syllabus setting of second year Mechanical and Mechatronics Engineering according to Shivaji University, Kolhapur.

Agenda of the meeting:

1. Department Vision, Mission, PEO, PSO
2. Academic Performance – Result Analysis, CIE Methodology
3. Infrastructure facilities and Resources – No of labs, Investment in labs, Special set up if any
4. Departmental activities – workshops, Industrial Visit, Guest lectures
5. Faculty Development Programmes – Conducted, attended by faculty
6. Internships, Placements – Academic year 23-24 details
7. Final Year Projects – No. of projects, sponsored, non-sponsored
8. Start-ups ecosystem / IP Cell / IIC - Patents
9. Curriculum Enrichment – Mini projects, Paper publication students, Hands on activities
10. Laboratory Development Plans – Robotics and Automation
11. Future plans of Department – Give Quality education, with modern Labs.

Following are some highlights and points discussed in the meeting.

1) The meeting was started with the introduction of all DAB members by Prof. S. P. Bagadi.

2) This introduction is followed by welcome and felicitation of all members by Dr. D. V. Ghewade and Prof. G. M. Kumbar.

3) Dr. D. V. Ghewade has given a brief introduction speech about the meeting to all members.

4) Prof. A. S. Bhoi has introduced all faculty members of the department to the DAB members.

Dr. A. D. Shinde College of Engineering, Gadhinglaj

5) Prof. G. M. Kumbar has given a short introduction and presentation of the department to all DAB members.

6) Discussion on Programme specific outcomes (PSO) has carried out first, Prof. G. M. Kumbar has presented the vision and mission statements and Dr. A. M. Qureshi suggested to change word ANSYS from the mission statement.

7) Prof. G. M. Kumbar has demonstrated the draft syllabus structure of second year Mechanical and Mechatronics Engineering to all members.

8) Dr. A. M. Qureshi suggested to add computational methods in Engineering with C++ as one subject instead of only computational methods.

9) Prof. S. A. Mehta and Mr. A. D. Shinde suggested to add Python language in third year syllabus.

10) Mr. R. R. Patil suggested to include project based learning for each semester by identifying one subject from each semester for miniproject.

11) Prof. I. T. Patel given the information about No. of projects, sponsored and non-sponsored for this academic year to all DAB members.

12) It was decided to consider Electronics workshop in 4th semester instead of 3rd semester as VSEC subject. Electrical machines subject should be considered at place of PCC No. 3.

13) The meeting was concluded with completion of 3rd and 4th semester syllabus structure. Dr. D. V. Ghewade informed all faculties to prepare syllabus content for each subject as per the structure. Dr. V. G. Mathad has given vote of thanks to all board members and meeting was ended at 2.30 pm.

Dr.A.D.Shinde College of Engineering Bhadgaon Tal.Gadhinglaj

Dr.A.D.Shinde College of Engineering Bhadgaon Tal.Gadhinglaj

HOD
Dept. of Mechanical Engg.
Dr.A.D.Shinde College of Engg.
Bhadgaon, Tal. Gadhinglaj

Scanned with OKEN Scanne

Following members were present for DAB Meeting on date 26/03/2025 in boardroom.

Sr. No.	Name of Member	Sign
01.	Dr. D. V. Ghewade	
02.	Dr. A. M. Qureshi	
03.	Mr. Kaium A. Desai	
04.	Mr. Rahul R. Patil	
05.	Mr. Akash D. Shinde	
06.	Mr. Kishor S. Joshi	
07.	Mrs. Pallavi T. Kokitkar	26/03/25
08.	Mr. Imran T. Patel	
09.	Mr. Ajit S. Toraskar	
10.	Mr. Aniket K. Belekar	
11.	Mr. Gururaj M. Kumbar	

Dr. A. D. Shinde College of Engineering Bhadgaon Tal. Gadhinglaj

Dr. A.D. Shinde College of Engineering

Dinkarrao K. Shinde Smarak Trusts

DR.A. D. SHINDE COLLEGE OF ENGINEERING.

Bhadgaon, Gadhinglaj. Dist: Kolhapur Pin: 416502

Academic Year 2024-25

Syllabus Structure

Dr.A.D.Shinde College of Engineering Bhadgaon Tal.Gadhinglaj

SHIVAJI UNIVERSITY, KOLHAPUR

SYLLABUS

Third Year (B. Tech.) CBCS

In

CIVIL ENGINEERING

Dr.A.D.Shinde College of Engineering, Bhadgaon, Tal.Gadhinglaj

(To be implemented From JUNE 2020)

Third Year CIVIL ENGINEERING – CBCS PATTERN

Sr. No	Course (Subject Title)	TEACHING SCHEME									EXAMINATION SCHEME										
		THEORY			TUTORIAL			PRACTICAL			THEORY					PRACTICAL			TERM WORK		
		Credits	No. of Lecture	Hours	Credits	No. of Lecture	Hours	Credits	No. of Lecture	Hours	Hours	Mode	Marks	Total Marks	Min	Hours	Max	Min	Hours	Max	Min
SEMESTER – V																					
1	PCC-CV501	3	3	3	-	-	-	1	2	2		CIE ESE	30 70	100	40	As per BOS Guidelines	25	10	2	50	20
2	PCC-CV502	4	4	4	-	-	-	1	2	2		CIE ESE	30 70	100	40		-	-	2	25	10
3	PCC-CV503	3	3	3	-	-	-	1	2	2		CIE ESE	30 70	100	40		-	-	2	25	10
4	PCC-CV504	4	4	4	-	-	-	1	2	2		CIE ESE	30 70	100	40		25	10	2	50	20
5	PCC-CV505	2	2	2	-	-	-	2	4	4		-	-	-	-		50	20	2	50	20
6	OEC-CV506	3	3	3	-	-	-	-	-	-		CIE ESE	30 70	100	40		-	-	-	-	-
	TOTAL	**19**	**19**	**19**	**-**	**-**	**-**	**6**	**12**	**12**				**500**			**100**			**200**	
SEMESTER –VI																					
1	PCC-CV601	3	3	3	1	1	1	-	-	-		CIE ESE	30 70	100	40	As per BOS Guidelines	-	-	2	25	10
2	HM-CV602	4	4	4	-	-	-	1	2	2		CIE ESE	30 70	100	40		25	10	2	25	10
3	PCC-CV603	4	4	4	-	-	-	1	2	2		CIE ESE	30 70	100	40		25	10	2	25	10
4	PCC-CV604	4	4	4	-	-	-	1	2	2		CIE ESE	30 70	100	40		-	-	2	25	10
5	OEC-CV605	3	3	3	-	-	-	-	-	-		CIE ESE	30 70	100	40		-	-	-	-	-
6	PCC-CV606	-	-	-	-	-	-	2	4	4		-	-	-	-		50	20	2	50	20
7	MC-CV607	-	-	-	-	-	-	1	2	2		-	-	-	-		-	-	2	50	20
8	*SI-CV707	-	-	-	-	-	-	-	-	-		-	-	-	-		-	-	-	-	-
	TOTAL	**18**	**18**	**18**	**1**	**1**	**1**	**6**	**12**	**12**				**500**			**75**			**225**	
	TOTAL	**37**	**37**	**37**	**1**	**1**	**1**	**12**	**24**	**24**				**1000**			**175**			**425**	

CIE- Continuous Internal Evaluation
ESE – End Semester Examination

Dr. A.D. Shinde College of Engineering, Bhadgaon • Tal. Gadhinglaj

SEMESTER - V					
Sr. No	**Code No.**	**Course (Subject Title)**		**Semester**	**Credits**
1	PCC-CV501	WRE-I	Water Resource Engineering-I	5	4
2	PCC-CV502	DSS	Design of Steel Structures	5	5
3	PCC-CV503	EE-I	Environmental Engineering-I	5	4
4	PCC-CV504	GTE-I	Geotechnical Engineering-I	5	5
5	PCC-CV505	BPD	Building Planning and Design	5	4
6	OEC-CV506	OE-I	Open Elective-I	5	3
TOTAL					**25**

SEMESTER –VI					
Sr. No	**Code No.**	**Course (Subject Title)**		**Semester**	**Credits**
1	PCC-CV601	TOS	Theory of Structures	6	4
2	HM-CV602	EM	Engineering Management	6	5
3	PCC-CV603	EE-II	Environmental Engineering-II	6	4
4	PCC-CV604	GTE-II	Geotechnical Engineering-II	6	5
5	OEC-CV605	OE-II	Open Elective-II	6	4
6	PCC-CV606	SDD-I	Structural Design and Drawing-I	6	2
7	MC-CV607		SEMINAR	6	1
8	*SI-CV707	FT	Field Training	-	-
TOTAL					**25**

Dr. A.D. Shinde College of Engineering, Bhadgaon • Ichalkaranji

SHIVAJI UNIVERSITY, KOLHAPUR

FINAL YEAR (B.Tech.) CBCS

In

CIVIL ENGINEERING

(To be implemented from JUNE 2021)

Dr.A.D.Shinde College of Engineering Bhadgaon • Tal.Gadhinglaj •

Final YearCivil Engineering - CBCS Pattern

Sr.No	Course(Subject Title)	TEACHINGSCHEME									EXAMINATIONSCHEME										
		THEORY			TUTORIAL			PRACTICAL			THEORY					PRACTICAL			TERMWORK		
		Credits	No. ofLecture	Hours	Credits	No. ofLecture	Hours	Credits	No. ofLecture	Hours	Hours	Mode	Marks	Total Marks	Min	Hours	Max	Min	Hours	Max	Min
SEMESTER– VII																					
1	PCC-CV701	4	4	4	-	-	-	1	2	2		CIE ESE	30 70	100	40	AsperBOSGuidelines	-	-	2	25	20
2	PCC-CV702	3	3	3	1	1	1	-	-	-		CIE ESE	30 70	100	40		-	-	2	25	10
3	PCC-CV703	3	3	3	-	-	-	1	2	2		CIE ESE	30 70	100	40		25	10	2	25	10
4	PCC-CV704	3	3	3	-	-	-	1	2	2		CIE ESE	30 70	100	40		25	10	2	25	20
5	PCE-CV705	3	3	3	1	1	1	-	-	-		CIE ESE	30 70	100	40		25	10	2	25	20
6	PCC-CV706	2	2	2	-	-	-	1	2	2		-	-	-	-		-	-	2	25	20
7	SI-CV707	-	-	-	-	-	-	-	-	-		-	-	-	-		-	-	-	25	20
8	PW-CV708	-	-	-	-	-	-	1	2	2		-	-	-	-		-	-	2	50	20
	TOTAL	**18**	**18**	**18**	**2**	**2**	**2**	**5**	**10**	**10**				**500**			**75**			**225**	
SEMESTER –VIII																					
1	PCC-CV801	4	4	4	-	-	-	1	2	2		CIE ESE	30 70	100	40	AsperBOSGuidelines	-	-	2	25	10
2	PCC-CV802	3	3	3	-	-	-	1	2	2		CIE ESE	30 70	100	40		-	-	2	25	10
3	PCC-CV803	3	3	3	-	-	-	1	2	2		CIE ESE	30 70	100	40		-	-	2	25	10
4	PCE-CV804	3	3	3	1	1	1	-	-	-		CIE ESE	30 70	100	40		-	-	-	-	-
5	PCE-CV805	3	3	3	1	1	1	-	-	-		CIE ESE	30 70	100	40		-	-	-	-	-
6	PCC-CV806	-	-	-	-	-	-	2	4	4		-	-	-	-		25	10	2	50	10
7	PW-CV807	-	-	-	-	-	-	1	2	2		-	-	-	-		100	40	2	50	20
	TOTAL	**16**	**16**	**16**	**2**	**2**	**2**	**7**	**14**	**14**				**500**			**125**			**175**	
	TOTAL	**35**	**35**	**35**	**3**	**3**	**3**	**12**	**24**	**24**				**1000**			**200**			**400**	

SEMESTER-VII					
Sr. No	CodeNo.	Course(SubjectTitle)		Semester	Credits
1	PCC-CV701	DCS-I	Design of Concrete Structures-I	7	5
2	PCC-CV702	EQ	Earthquake Engineering	7	4
3	PCC-CV703	QSV	Quantity Survey and Valuation	7	4
4	PCC-CV704	TR-I	TransportationEngineering-I	7	4
5	PCE-CV705	EL-I	Professional Elective-I	7	4
6	HM-CV706	LACE	Legal Aspect in Civil Engineering	7	3
7	SI-CV707	FT	Field Training	7	-
8	PW-CV708	PP-I	Project Phase-I	7	1
TOTAL					25

SEMESTER-VIII					
Sr. No	CodeNo.	Course(SubjectTitle)		Semester	Credits
1	PCC-CV801	DCS-II	Design of Concrete Structures-II	8	5
2	PCC-CV802	WRE-II	WaterResourceEngineering-II	8	4
3	PCC-CV803	TR-II	TransportationEngineering-II	8	4
4	PCE-CV804	EL-II	Professional Elective-II	8	4
5	PCE-CV805	EL-III	Professional Elective-III	8	4
6	PCC-CV806	SDD-II	StructuralDesignandDrawing-II	8	2
7	PW-CV708	PP-II	Project Phase-II	8	2
TOTAL					25

Dr.A.D.Shinde College of Engineering, Talegaon

SHIVAJIUNIVERSITY KOLHAPUR

REVISED SYLLABUS AND STRUCTURE

SECOND YEAR (B. Tech) CBCS

Computer Science and Engineering

To be introduced from the academic year 2019-20

(i.e. from June 2019) onwards

Dr.A.D.Shinde College of Engineering, Tal.Gadhinglaj

(Subject to the modifications will be made from time to time)

SECOND YEAR COMPUTER SCIENCE AND ENGINEERING - CBCS PATTERN

SEMESTER - III

Sr. No.	Course Subject / Title	TEACHING SCHEME									EXAMINATION SCHEME										
		THEORY			TUTORIAL			PRACTICAL			THEORY					PRACTICAL			TERMWORK		
		Credits	No. Of Lectures	Hours	Credits	No. of Hours	Hours	Credits	No. of Hours	Hours	Hours	mode	marks	Total Marks	MIN.	Hours	MAX	MIN.	Hours	MAX	MIN.
1	BSC - CS301 Applied Mathematics	3	3	3	1	1	1					CIE	30	100	40	AS PER BOS GUIDELINES			AS PER BOS GUIDELINES	25	10
												ESE	70								
2	PCC-CS302 DiscreteMathematics &Structures	3	3	3	1	1	1					CIE	30	100	40					25	10
												ESE	70								
3	PCC- CS303 Data Structures	3	3	3								CIE	30	100	40						
												ESE	70								
4	PCC- CS304 Computer Networks - I	3	3	3				1	2	2		CIE	30	100	40		50	20		25	10
												ESE	70								
5	PCC- CS305 Microprocessors	3	3	3				1	2	2		CIE	30	100	40					25	10
												ESE	70								
6	PCC- CS306 C programming	3	3	3				2	4	4							50	20		50	20
7	HM- CS307 Soft Skills							1	2	2							25	10		25	10
	Total (SEM –III)	***18***	***18***	***18***	***2***	***2***	***2***	***5***	***10***	***10***				***500***			***125***			***175***	

Dr. A. D. Shinde College of Engineering, Bhadgaon • Tal. Gadhinglaj •

SECOD YEAR COMPUTER SCIENCE AND ENGINEERING - CBCS PATTERN

SEMESTER - IV

Sr. No.	Course Subject / Title	TEACHING SCHEME									EXAMINATION SCHEME											
		THEORY			TUTORIAL			PRACTICAL			THEORY					PRACTICAL			TERMWORK			
		Credits	N0. Of Lectures	Hours	Credits	No. of Hours	Hours	Credits	No. of Hours	Hours	Hours	mode	marks	Total Marks	MIN.	Hours	MAX	MIN.	Hours	MAX	MIN.
1	PCC-CS401 Automata Theory	3	3	3								CIE ESE	30 70	100	40	AS PER BOS GUIDELINES			AS PER BOS GUIDELINES		
2	PCC- CS402 Computer Networks - II	3	3	3				1	2	2		CIE ESE	30 70	100	40		50	20		25	10
3	PCC- CS403 Computer Organization and Architecture	3	3	3								CIE ESE	30 70	100	40						
4	PCC- CS404 Operating Systems - I	3	3	3				1	2	2		CIE ESE	30 70	100	40					25	10
5	PCC- CS405 Software Engineering	3	3	3								CIE ESE	30 70	100	40						
6	PCC- CS406 Object Oriented Programming	2	2	2				2	4	4							50	20		50	20
7	PW- CS407 Mini Project							1	2	2							50	20		50	20
8	MC-CS408 Environmental Studies	2	2	2	1	1	1					CIE ESE	30 70	100	40						
	Total (SEM –IV)	***19***	***19***	***19***	***1***	***1***	***1***	***5***	***10***	***10***				***600***			***150***			***150***	
	Total	**37**	**37**	**37**	**3**	**3**	**3**	**10**	**20**	**20**				**1100**			**275**			**325**	

CIE- Continuous Internal Evaluation

ESE – End Semester Examination

Dr. A.D. Shinde College of Engineering, Bhadrach • Talegaon Dabhade

• Candidate contact hours per week : 30 Hours(Minimum)	• Total Marks for S.E. Sem III & IV : **800 + 900 =1700**
• Theory and Practical Lectures : 60 MinutesEach	• Total Credits for S.E. Sem III & IV : **50 (SEM-III: 25 + SEM -IV:25)**
• In theory examination there will be a passing based on separate head of passing for examination of CIE andESE.	
• There shall be separate passing for theory and practical (term work)courses.	

Note:

1. **BSC-CS**: Basic Science Course – Computer Science and Engineering arecompulsory.
2. **ESC-CS:** Engineering Science Course - Computer Science and Engineering arecompulsory.
3. **PCC-CS:** Professional Core Course – Computer Science and Engineering arecompulsory.
4. **HM-CS:** Humanities and Management- Computer Science and Engineering arecompulsory.
5. **PW-CS:** Project Work— Computer Science and Engineering arecompulsory.
6. **MC-CS:** Mandatory Course -Environmental Studies which is compulsory for theory 70 marks and project work 30 marks.

SHIVAJI UNIVERSITY, KOLHAPUR

REVISED SYLLABUS AND STRUCTURE

THIRD YEAR (C.B.C.S.) BACHELOR OF TECHNOLOGY

IN

Computer Science and Engineering

To be introduced from the academic year 2020-21

(w. e. f. June 2020) onwards

Dr.A.D.Shinde College of Engineering, Bhadgaon

	THIRD YEAR COMPUTER SCIENCE AND ENGINEERING - CBCS PATTERN																
	SEMESTER - V																
		TEACHING SCHEME							EXAMINATION SCHEME								
		THEORY			TUTORIAL		PRACTICAL		THEORY				ORAL / PRACTICAL		TERMWORK		
Sr. No.	Course Subject / Title	Credits	No. Of Lectures	Hours	Credits	No. of Hours	Credits	No. of Hours	mode	marks	Total Marks	MIN.	MAX	MIN.	MAX	MIN.
1	**PCC-CS501** Information Security	3	3	3			1	2	CIE ESE	30 70	100	40			50	20
2	**PCC- CS502** System Programming	3	3	3			1	2	CIE ESE	30 70	100	40	25	10	50	20
3	**PCC- CS503** Object-Oriented Modeling & Design	3	3	3					CIE ESE	30 70	100	40				
4	**PCC- CS504** Computer Algorithms	4	4	4	1	1			CIE ESE	30 70	100	40			25	10
5	**OEC- CS505** Computer Graphics & Multimedia **OEC-CS506** Internet of Things	3	3	3					CIE ESE	30 70	100	40				
6	**PCC- CS507** Java Programming	3	3	3			2	4					50	20	50	20
7	**HM- CS508** Business English				1	2							25	10	25	10
	Total (SEM –V)	***19***	***19***	***19***	***2***	***3***	***4***	***8***			***500***		***100***		***200***	

Dr. A.D. Shinde College of Engineering, Bhadgaon, Tal. Gadhinglaj

	THIRD YEAR COMPUTER SCIENCE AND ENGINEERING - CBCS PATTERN																
	SEMESTER - VI																
		TEACHING SCHEME							EXAMINATION SCHEME								
Sr. No.	Course Subject / Title	THEORY			TUTORIAL		PRACTICAL		THEORY				ORAL / PRACTICAL		TERMWORK		
		Credits	No. Of Lectures	No. of Hours	Credits	No. of Hours	Credits	No. of Hours	mode	marks	Total Marks	MIN.	MAX	MIN.	MAX	MIN.	
1	**PCC-CS601** Compiler Construction	3	3	3			1	2	CIE ESE	30 70	100	40			25	10	
2	**PCC- CS602** Operating System-II	4	4	4			1	2	CIE ESE	30 70	100	40			25	10	
3	**PCC- CS603** Database Engineering	4	4	4			1	2	CIE ESE	30 70	100	40	50	20	25	10	
4	**PCC- CS604** Machine Learning	3	3	3	1	1			CIE ESE	30 70	100	40			25	10	
5	**OEC- CS605** E-Commerce & Digital Marketing **OEC - CS606** ii) Cyber Security	3	3	3					CIE ESE	30 70	100	40					
6	**PCC- CS607** C# Programming	2	2	2			1	2					50	20	25	10	
7	**PW- CS608** Domain Specific Mini Project						1	2					50	20	25	10	
	Total (SEM –VI)	*19*	*19*	*19*	*1*	*1*	*5*	*10*			*500*		*150*		*150*		
	Total (SEM - V+ SEM - VI)	**38**	**38**	**38**	**3**	**4**	**9**	**18**			**1000**		**250**		**350**		

CIE- Continuous Internal Evaluation

ESE – End Semester Examination

Dr. A.D. Shinde College of Engineering Bhadgaon, Ichalkaranji

• Candidate contact hours per week : 30 Hours (Minimum)	• Total Marks for T.Y. Sem V & VI : **800 + 800 =1600**
• Theory and Practical Lectures : 60 Minutes Each	• Total Credits for T.Y. Sem V & VI : **50 (SEM-V: 25 + SEM -VI: 25)**
• In theory examination there will be a passing based on separate head of passing for examination of CIE and ESE.	
• There shall be separate passing for theory and practical (term work) courses.	

Note:

1. **PCC-CS:** Professional Core Course – Computer Science and Engineering are compulsory.
2. **HM-CS:** Humanities and Management- Computer Science and Engineering are compulsory.
3. **PW-CS:** Domain Specific Mini Project — Computer Science and Engineering are compulsory.
4. **#OEC-CS: Open Elective Course** – To be offered to Inter departmental students.

   # - 60% of the students from other branches to be chosen on merit.
   - 40% of the students may be from same branch based on merit.
   - Number of students to be allowed should be 72(Max.) for the branch with intake of 60 students.
   - The above ratio should be followed in proportionate to the sanctioned intake.

OPEN ELECTIVE COURSE-I

Sr. No.	Name of the Subject	Name of the concern Branch
1	i) Computer Graphics & Multimedia ii) Internet of Things	Computer Science and Engineering

OPEN ELECTIVE COURSE-II

Sr. No.	Name of the Subject	Name of the concern Branch
1	i) E-Commerce & Digital Marketing ii) Cyber Security	Computer Science and Engineering

SHIVAJI UNIVERSITY, KOLHAPUR

REVISED STRUCTURE AND SYLLABUS

SECOND YEAR (B. Tech) CBCS

ELECTRICAL ENGINEERING

To be introduced from the academic year 2019-20

(i.e. from June 2019) onwards

Dr.A.D.Shinde College of Engineering, Bhadgaon

SHIVAJI UNIVERSITY, KOLHAPUR

CBCS STRUCTURE FOR ELECTRICAL ENGINEERING

(Semester III and Semester IV 2nd Year)

SEMESTER – III (Duration – 6 Months)

Sr. No.	Course (Subject Title)	TEACHING SCHEME									EXAMINATION SCHEME								
		THEORY			Tutorial			PRACTICAL			THEORY					PRACTICAL			
																TW		POE	
		Credits	No. of lectures	Hours	Credits	No. of lectures	Hours	Credits	No. of lectures	Hours	Hours	Mode	Marks	Total Marks	Min	Max	Min	Max	Min
1	BSC-EE	4	4	4	1	1	1	-	-	-		CIE ESE	30 70	100	40	25	10	-	-
2	PCC-EE	3	3	3	-	-	-	-	-	-		CIE ESE	30 70	100	40	25	10	-	-
3	PCC-EE	4	4	4	-	-	-	1	2	2		CIE ESE	30 70	100	40	25	10	50	20
4	PCC-EE	4	4	4	1	1	1	1	2	2		CIE ESE	30 70	100	40	50	20	-	-
5	PCC-EE	4	4	4	-	-	-	1	2	2		CIE ESE	30 70	100	40	25	10	50	20
6	PCC-EE	-	-	-	-	-	-	1	2	2	-	-	-	-	-	50	20	-	-
TOTAL		19	19	19	2	2	2	4	8	8				500		200		100	

SHIVAJI UNIVERSITY, KOLHAPUR

CBCS STRUCTURE FOR ELECTRICAL ENGINEERING

(Semester III and Semester IV 2nd Year)

SEMESTER – IV (Duration – 6 Months)

Sr. No.	Course (Subject Title)	TEACHING SCHEME									EXAMINATION SCHEME								
		THEORY			Tutorial			PRACTICAL			THEORY					PRACTICAL			
																TW		POE	
		Credits	No. of lectures	Hours	Credits	No. of lectures	Hours	Credits	No. of lectures	Hours	Hours	Mode	Marks	Total Marks	Min	Max	Min	Max	Min
1	PCC-EE	4	4	4	-	-	-	1	2	2		CIE ESE	30 70	100	40	25	10	50	20
2	PCC-EE	3	3	3	-	-	-	1	2	2		CIE ESE	30 70	100	40	25	10	50	20
3	PCC-EE	4	4	4	-	-	-	1	2	2		CIE ESE	30 70	100	40	50	20	-	-
4	PCC-EE	3	3	3	1	1	1	-	-	-		CIE ESE	30 70	100	40	-	-	-	-
5	PCC-EE	3	3	3	-	-	-	1	2	2		CIE ESE	30 70	100	40	50	20	-	-
6	MC-EE	2	2	2	-	-	-	1	-	-	-	CIE ESE	30 70	100	40			-	-
TOTAL		20	20	20	1	1	1	4	8	8				600		150		100	

Dr. A. D. Shinde College of Engineering, Bhadgaon

• Candidate contact hours per week : 30 Hours (Minimum)	• Total Marks for S.E. Sem III & IV : **1650**
• Theory and Practical Lectures : 60 Minutes Each	• Total Credits for S.E. Sem III & IV : **50**
• In theory examination there will be a passing based on separate head of passing for examination of CIE and ESE.	
• There shall be separate passing for theory and practical (term work) courses.	

Note :

1. **BSC-EE**: Basic Science Course- Electrical Engineering are compulsory.
2. **PCC-EE** :Professional Core course –Electrical Engineering are compulsory.
3. **MC-EE** :Mandatory Course : Environmental Studies which is compulsory for theory 70 marks and project work 30 marks.

Shivaji University, Kolhapur

S.Y. B. Tech in Electrical Engineering Syllabus

w.e.f. June 2019-2020

Semester III

Sr. No	Code No.	Subject	Credits
1.	BSC-EE	Engg.M-III	5
2.	PCC-EE	EEMEC	3
3.	PCC-EE	AEE	5
4.	PCC-EE	BCT	6
5.	PCC-EE	EM	5
6.	PCC-EE	C	1
			25

Semester IV

Sr. No	Code No.	Subject	Credits
1.	PCC-EE	DCMT	5
2.	PCC-EE	PE	4
3.	PCC-EE	PS-I	5
4.	PCC-EE	EME	4
5.	PCC-EE	CS-I	4
6.	PCC-EE	ENV	3
		Total=	25

Dr. A. D. Shinde College of Engineering, Bhadgaon

SHIVAJI UNIVERSITY KOLHAPUR

REVISED STRUCTURE AND SYLLABUS

THIRD YEAR (B. Tech) CBCS

ELECTRICAL ENGINEERING

To be introduced from the academic year 2020-21

(i.e. from June 2020) onwards

Dr.A.D. Shinde College of Engineering • Tal.Gadhinglaj • Dist.Kolhapur

SHIVAJI UNIVERSITY, KOLHAPUR

CBCS STRUCTURE FOR T.Y.B. TECH. ELECTRICAL ENGINEERING

(Semester V and Semester VI)

SEMESTER – V (Duration – 6 Months)

Sr. No.	Course (Subject Title)	TEACHING SCHEME									EXAMINATION SCHEME								
		THEORY			Tutorial			PRACTICAL			THEORY					PRACTICAL			
																TW		POE	
		Credits	No. of lectures	Hours	Credits	No. of lectures	Hours	Credits	No. of lectures	Hours	Hours	Mode	Marks	Total Marks	Min	Max	Min	Max	Min
1	PCC-EE301/ DEM	3	3	3	-	-	-	1	2	2		CIE	30	100	40	25	10	50	20
												ESE	70						
2	OCE-EE301/ OE- I	2	2	2	-	-	-	1	2	2		CIE	30	100	40	25	10	-	-
												ESE	70						
3	PCC-EE302/ ACM	3	3	3	-	-	-	1	2	2		CIE	30	100	40	25	10	50	20
												ESE	70						
4	PCC-EE303/ PS-II	3	3	3	-	-	-	1	2	2		CIE	30	100	40	50	20	-	-
												ESE	70						
5	PCC-EE304/ ACS	3	3	3	-	-	-	1	2	2		CIE	30	100	40	-	-	-	-
												ESE	70						
6	PCC-EE305/ S&S	3	3	3	1	1	1	-	-	-		CIE	30	100	40	25	10	-	-
												ESE	70						
7	BSC-EE306/ MATLAB	1	1	1	-	-	-	1	2	2	-	-	-	-	-	75	30	-	-
	TOTAL	18	18	18	1	1	1	6	10	10				600		225		100	

Dr. A.D. Shinde College of Engineering, Bhadgaon

SHIVAJI UNIVERSITY, KOLHAPUR

CBCS STRUCTURE FOR T.Y.B. TECH. ELECTRICAL ENGINEERING

(Semester V and Semester VI)

SEMESTER – VI (Duration – 6 Months)																					
Sr. No.	Course (Subject Title)	TEACHING SCHEME									EXAMINATION SCHEME										
		THEORY			Tutorial			PRACTICAL			THEORY					PRACTICAL					
																TW		POE			
		Credits	No. of lectures	Hours	Credits	No. of lectures	Hours	Credits	No. of lectures	Hours	Hours	Mode	Marks	Total Marks	Min	Max	Min	Max	Min		
1	PCC-EE307/ DSP	4	4	4	-	-	-	-	-	-		CIE ESE	30 70	100	40	-	-	-	-		
2	OCE-EE302/ OE - II	2	2	2	-	-	-	1	2	2		CIE ESE	30 70	100	40	25	10	-	-		
3	PCC-EE308/ EMD	4	4	4	1	1	1	1	2	2		CIE ESE	30 70	100	40	50	20	50	20		
4	PCC-EE309/ PSSC	4	4	4	-	-	-	1	2	2		CIE ESE	30 70	100	40	50	20	-	-		
5	PCC-EE310/ ED	3	3	3	-	-	-	1	2	2		CIE ESE	30 70	100	40	25	10	50	20		
6	BSC-EE311/ EITM	-	-	-	2	2	2	1	2	2		-	-	-			50	20	-	-	
TOTAL		17	17	17	3	3	3	5	10	10					500		200		100		

CIE- Continuous Internal Evaluation ESE – End Semester Examination

• Candidate contact hours per week : 30 Hours(Minimum)	• Total Marks for T.E. Sem V & VI :**1725**
• Theory and Practical Lectures : 60 Minutes Each	• Total Credits for T.E. Sem V & VI :**50**
• In theory examination there will be a passing based on separate head of passing for examination of CIE and ESE.	
• There shall be separate passing for theory and practical (term work)courses.	

Note:

1. **BSC-EE:** Basic Science Course- Electrical Engineering arecompulsory.
2. **PCC-EE:** Professional Core course –Electrical Engineering arecompulsory.
3. **OCE-EE:** Open Course Elective for the students from other discipline

Dr.A.D.Shinde College of Engineering

Semester V

Sr. No	Code No.	Subject	Credits
1.	PCC-EE301	Digital Electronics And Micro Processor	4
2.	OCE-EE301	Open Elective – I	3
3.	PCC-EE302	AC Machines	4
4.	PCC-EE303	Power System-II	4
5.	PCC-EE304	Advanced Control System	4
6.	PCC-EE305	Signals & Systems	4
7.	PCC-EE306	MATLAB	2
		Total	25

Semester VI

Sr. No	Code No.	Subject	Credits
1.	PCC-EE307	Digital Signal Processing	4
2.	OCE-EE302	Open Elective – II	3
3.	PCC-EE308	Electrical Machine Design	6
4.	PCC-EE309	Power System Stability And Control	5
5.	PCC-EE310	Electrical Drives- I	4
6.	PCC-EE311	Electrical Installations testing and maintenance	3
		Total	25

Open Elective – I (Any One)	
1	Electrical Appliances And Luminaries
2	Domestic /Industrial Electrical Installation, Estimation And Costing

Open Elective – II (Any One)	
1	Electrical Energy Audit And Conservation
2	PLC & SCADA

Dr.A.D.Shinde College of Engineering, Gadhinglaj

SHIVAJI UNIVERSITY KOLHAPUR

REVISED STRUCTURE AND SYLLABUS

FINAL YEAR (B. Tech) CBCS

ELECTRICAL ENGINEERING

To be introduced from the academic year 2021-

22 (i.e. from June 2021) onwards

Dr.A.D.Shinde College of Engineering, Gadhinglaj

SHIVAJI UNIVERSITY, KOLHAPUR

CBCS STRUCTURE FOR FINAL YEAR B.TECH. ELECTRICAL ENGINEERING

(Semester VII and Semester VIII)

SEMESTER – VII (Duration – 6 Months)																					
Sr. No.	Course (Subject Title)	TEACHING SCHEME									EXAMINATION SCHEME										
		THEORY			TUTORIAL			PRACTICAL				THEORY				PRACTICAL					
																TW		POE			
		Credits	No. of lectures	Hours	Credits	Conduction Hours	Hours	Credits	Conduction Hours	Hours		Hours	Mode	Marks	Total Marks	Min	Max	Min	Max	Min	
1	PCC-EE401/ FACTS	03	03	03	--	--	--	--	--	--			CIE ESE	30 70	100	40	--	--	--	--	
2	OCE-EE401/ OE-I	03	03	03	01	01	01	--	--	--			CIE ESE	30 70	100	40	25	10	--	--	
3	PCC-EE402/PQH	03	03	03	01	01	01	--	--	--			CIE ESE	30 70	100	40	25	10	--	--	
4	PCC-EE403/CMPS	03	03	03	--	--	--	01	--	02			CIE ESE	30 70	100	40	25	10	50	20	
5	PCC-EE404/ SAP	03	03	03	--	--	--	01	--	02			CIE ESE	30 70	100	40	25	10	50	20	
6	PCC-EE405/ ITP	01	01	01	01	01	01						CIE ESE	30 70	100	40	50	20	--	--	
7	PCC-EE406/PP-I	--	--	--	--	--	--	04	04	04		-	-	-	-	-	50	20	50	20	
	TOTAL	16			03			06							600		200		150		
	TOTAL CREDIT									25			TOTAL MARKS								950

Dr.A.D.Shinde College of Engineering, Bhadgaon

SHIVAJI UNIVERSITY, KOLHAPUR

CBCS STRUCTURE FOR FINAL YEAR B.TECH. ELECTRICAL ENGINEERING

SEMESTER – VIII (Duration – 6 Months)																					
Sr.	Course (Subject Title)	TEACHING SCHEME									EXAMINATION SCHEME										
		THEORY			TUTORIAL			PRACTICAL				THEORY				PRACTICAL					
																TW		POE			
		Credits	No. of lectures	Hours	Credits	Conduction Hours	Hours	Credits	Conduction Hours	Hours	Hours	Mode	Marks	Total Marks	Min	Max	Min	Max	Min		
1	PCC-EE407/ MED	03	03	03	--	--	--	--	--	--		CIE ESE	30 70	100	40	50	20	--	--		
2	OCE-EE402/ OE-II	03	03	03	01	01	01	--	--	--		CIE ESE	30 70	100	40	50	20	--	--		
3	PCC-EE408/HVDC	03	03	03	--	--	--	01	02	02		CIE ESE	30 70	100	40	25	10	50	20		
4	PCC-EE409/EHVAC	03	03	03	01	01	01	--	--	--		CIE ESE	30 70	100	40	--	--	--	--		
5	PCC-EE410/ EGUT	03	03	03	01	01	01	--	--	--		CIE ESE	30 70	100	40	25	10	--	--		
6	PCC-EE411/ Seminar	--	--	--	02	02	02	--	--	--		CIE ESE	30 70	--	--	50	20	--	--		
7	PCC-EE412/PP-II	--	--	--		--	--	04	04	04	-	-	-	-	-	100	40	100	40		
	TOTAL	15			05			05						500		300		150			
	TOTAL CREDIT									25		TOTAL MARKS							950		

Dr.A.D.Shinde College of Engineering Bhadgaon Tal(Gadhinglaj)

Semester VII

Sr. No	Code No.	Subject	Credits
1.	PCC-EE401	FACTS	03
2.	OCE-EE401	Open Elective-I	04
3.	PCC-EE402	Power Quality and Harmonics	04
4.	PCC-EE403	Computer Methods in Power Systems	04
5.	PCC-EE404	Advanced Switchgear and Protection	04
6.	PCC-EE405	Industrial Training & Presentation	02
7.	PCC-EE406	Project Phase-I	04
		Total	25

Semester VIII

Sr. No	Code No.	Subject	Credits
1.	PCC-EE407	Management & Entrepreneurship Development	03
2.	OCE-EE402	Elective II	04
3.	PCC-EE408	HVDC Systems	04
4.	PCC-EE409	EHVAC	04
5.	PCC-EE410	Electrical Generation, Utilization & Traction	04
6.	PCC-EE411	Seminar	02
7.	PCC-EE412	Project Phase-II	04
		Total	25

Open Elective – I (Any One)	
1	Smart Grid
2	Electric Vehicle
3	Integrated Resource planning
4	Restructured Power System

Open Elective – II (Any One)	
1	PLC and SCADA Application
2	VLSI Design & Embedded System
3	Electrical Maintenance and Electrical Energy Audit
4	Advanced Microcontrollers & Its applications

SHIVAJI UNIVERSITY, KOLHAPUR

Dr. A. D. Shinde College of Engineering Bhadgaon

SHIVAJI UNIVERSITY, KOLHAPUR

SYLLABUS AND STRUCTURE

SECOND YEAR (B. Tech.)

Electronics & Computer Science Engineering.

To be introduced from the academic year 2023-24

(i.e., from June 2023) onwards

Dr.A.D. Shinde College of Engineering, Gadhinglaj

Semester III

Sr. No	Code No.	Subject	Semester	Credits
1	BSC-ECS-301	Engineering Mathematics – III	3	4
2	PCC-ECS-301	Electronic Devices	3	5
3	PCC-ECS-302	Digital Electronics	3	4
4	PCC-ECS-303	Data Structures and Algorithms	3	4
5	PCC-ECS-304	Database Management System	3	4
6	PCC-ECS-305	Programming in C	3	3
		Total		24

Semester IV

Sr. No	Code No.	Subject	Semester	Credits
1	PCC-ECS-401	Electronic Circuits	4	4
2	PCC-ECS-402	Controls and Instrumentation	4	4
3	PCC-ECS-403	Computer Network	4	4
4	PCC-ECS-404	Microprocessors and Microcontrollers	4	4
5	PCC-ECS-405	Discrete Structure & Automata Theory	4	4
6	PCC-ECS-406	Programming in C++	4	3
7	MC-ECS-401	Environment Studies	4	3
		Total		26

*****For Theory CIE 30 Marks,**

Two tests of 30 marks at college should be conducted and best of two marks should be communicated to university.

*****Guidelines to paper setter:**

In theory ESE examination of 70 marks following pointes should be considered,

1. First question of 10 marks should be allotted to Objective type questions.
2. In Remaining 60 marks, four questions of 15 marks should be considered.

Dr. A.D. Shinde College of Engineering, Bhuleshwar

SECOND YEAR ELECTRONICS & COMPUTER SCIENCE ENGINEERING – CBCS PATTERN

Semester Examination

Sr. No	Course (Subject Title)	TEACHING SCHEME									EXAMINATION SCHEME											
		THEORY			TUTORIAL			PRACTICAL			THEORY					PRACTICAL			TERM WORK		
		Credits	No. of Lecture	Hours	Credits	No. of Lecture	Hours	Credits	No. of Lecture	Hours	Hours	Mode	Marks	Total Marks	Min	Hours	Max	Min	Hours	Max	Min
SEMESTER III																						
1	BSC-ECS-301	3	3	3	1	1	1	-	-	-		CIE ESE	30 70	100	40	As per BOS Guidelines	-	-		25	10
2	PCC-ECS-301	4	4	4	-	-	-	1	2	2		CIE ESE	30 70	100	40		-	-		25	10
3	PCC-ECS-302	3	3	3	-	-	-	1	2	2		CIE ESE	30 70	100	40		50	20		25	10
4	PCC-ECS-303	3	3	3	1	1	1					CIE ESE	30 70	100	40		-	-		25	10
5	PCC-ECS-304	3	3	3	-	-	-	1	2	2		CIE ESE	30 70	100	40		50	20		25	10
6	PCC-ECS-305	2	2	2	-	-	-	1	2	2		-	-	-	-		50	20		25	10
	TOTAL	**18**	**18**	**18**	**2**	**2**	**2**	**4**	**8**	**8**				**500**			**150**			**150**	
SEMESTER IV																						
1	PCC-ECS-401	3	3	3	-	-	-	1	2	2		CIE ESE	30 70	100	40	As per BOS Guidelines	50	20		25	10
2	PCC-ECS-402	3	3	3	-	-	-	1	2	2		CIE ESE	30 70	100	40					25	10
3	PCC-ECS-403	3	3	3	-	-	-	1	2	2		CIE ESE	30 70	100	40		50	20		25	10
4	PCC-ECS-404	3	3	3	-	-	-	1	2	2		CIE ESE	30 70	100	40		-	-		25	10
5	PCC-ECS-405	3	3	3	1	1	1	-	-	-		CIE ESE	30 70	100	40		-	-		-	-
6	PCC-ECS-406	2	2	2	-	-	-	1	2	2							50	20		50	20
7	MC-ECS-401	2	2	-	1	1	1	-	-	-		CIE ESE	30 70	100	40		-	-		-	-
	TOTAL	**19**	**19**	**19**	**2**	**2**	**2**	**5**	**10**	**10**				**600**			**150**			**150**	
	TOTAL	**37**	**37**	**37**	**4**	**4**	**4**	**9**	**18**	**18**				**1100**			**300**			**300**	

CIE- Continuous Internal Evaluation, ESE – End Semester Examination

• Candidate contact hours per week: 30 Hours (Minimum)	• Total Marks for S.E. Sem III & IV: 1700
• Theory and Practical Lectures: 60 Minutes	• Total Credits for S.E. Sem III & IV: 50
• In theory examination there will be a passing based on separate head of passing for examination of CIE and ESE.	
• There shall be separate passing for theory and practical (term work) courses.	

SHIVAJI UNIVERSITY, KOLHAPUR

SYLLABUS AND STRUCTURE

THIRD YEAR (B. Tech.)

Electronics & Computer Science

To be introduced from the academic year 2024-25

(i.e., from June 2024) onwards

Dr.A.D.Shinde College of Engineering, Bhadgaon

SECOND YEAR ELECTRONICS & COMPUTER SCIENCE – CBCS PATTERN

Semester Examination

Sr. No	Course (Subject Title)	TEACHING SCHEME									EXAMINATION SCHEME										
		THEORY			TUTORIAL			PRACTICAL			THEORY					PRACTICAL			TERM WORK		
		Credits	No. of Lecture	Hours	Credits	No. of Lecture	Hours	Credits	No. of Lecture	Hours	Hours	Mode	Marks	Total Marks	Min	Hours	Max	Min	Hours	Max	Min
SEMESTER V																					
1	PCC-ECS-501	3	3	3	1	1	1	-	-	-		CIE ESE	30 70	100	40	As per BOS Guidelines				25	10
2	PCC-ECS-502	3	3	3	-	-	-	1	2	2		CIE ESE	30 70	100	40		50	20		25	10
3	PCC-ECS-503	3	3	3	-	-	-	-	-	-		CIE ESE	30 70	100	40		-	-		25	10
4	PCC-ECS-504	3	3	3	-	-	-	1	2	2		CIE ESE	30 70	100	40		50	20		25	10
5	PEC-ECS-501	3	3	3	-	-	-	-	-	-		CIE ESE	30 70	100	40		-	-		25	10
6	PCC-ECS-505	2	2	2	-	-	-	2	4	4		-	-	-	-		50	20		25	10
	TOTAL	**17**	**17**	**17**	**1**	**1**	**1**	**4**	**8**	**8**				**500**			**150**			**150**	60
SEMESTER VI																					
1	PCC-ECS-601	3	3	3	-	-	-	1	2	2		CIE ESE	30 70	100	40	As per BOS Guidelines				25	10
2	PCC-ECS-602	3	3	3	-	-	-	1	2	2		CIE ESE	30 70	100	40		50	20		25	10
3	PCC-ECS-603	3	3	3	-	-	-	-	-	-		CIE ESE	30 70	100	40					25	10
4	PCC-ECS-604	3	3	3	-	-	-	2	4	4		CIE ESE	30 70	100	40		50	20		25	10
5	PEC-ECS-601	3	3	3	-	-	-	1	2	2		CIE ESE	30 70	100	40					25	10
6	EL-ECS-601	-	-	-	-	-	-	2	4	4							50	20		25	10
	TOTAL	**15**	**15**	**15**	-	-	-	**7**	**14**	**14**				**500**			**150**			**150**	60
	TOTAL	**32**	**32**	**32**	**1**	**1**	**1**	**11**	**22**	**22**				**1000**			**300**			**300**	

CIE- Continuous Internal Evaluation. ESE – End Semester Examination

• Candidate contact hours per week: 30 Hours (Minimum)	• Total Marks for T.E. Sem V & VI: 1600
• Theory and Practical Lectures: 60 Minutes	• Total Credits for S.E. Sem V & VI: 22
• In theory examination there will be a passing based on separate head of passing for examination of CIE and ESE.	
• There shall be separate passing for theory and practical (term work) courses.	

Note:

1. **PCC-ECS:** Professional Core course –Electronics & Computer Science Engineering are compulsory.
2. **PEC-ECS:** Program Elective course
3. **EL- ECS:** Experiential Learning.

Dr.A.D.Shinde College of Engineering, Bhadgaon

Semester V

Sr. No	Code No.	Subject	Semester	Credits
1	PCC-ECS-501	Signal & System	5	4
2	PCC-ECS-502	Power Electronics	5	4
3	PCC-ECS-503	Computer Organization & Architecture	5	3
4	PCC-ECS-504	Computer Network II	5	4
5	PEC-ECS-501	Elective - I	5	3
6	PCC-ECS-505	Java Programming	5	4
		Total		22

Semester VI

Sr. No	Code No.	Subject	Semester	Credits
1	PCC-ECS-601	Digital Signal Processing	6	4
2	PCC-ECS-602	PLC & Automation	6	4
3	PCC-ECS-603	Software Engineering	6	3
4	PCC-ECS-604	Python Programming	6	5
5	PEC-ECS-601	Elective – II	6	4
6	EL-ECS-601	Mini Project II	6	2
		Total		22

*****For Theory CIE 30 Marks,**

Two tests of 30 marks at college should be conducted and best of two marks should be communicated to university.

*****Guidelines to paper setter:**

In theory ESE examination of 70 marks following pointes should be considered,

1. First question of 10 marks should be allotted to Objective type questions.
2. In Remaining 60 marks, four questions of 15 marks should be considered.

Principal Dr.A.D.Shinde College of Engineering, Bhadgaon

SHIVAJI UNIVERSITY, KOLHAPUR

REVISED STRUCTURE AND SYLLABUS

SECOND YEAR (B. Tech) CBCS

MECHANICAL ENGINEERING

To be introduced from the academic year 2019-20

(i.e. from June 2019) onwards

Dr. A.D. Shinde College of Engineering, Bhadgaon, Ichalkaranji

SECOND YEAR MECHANICAL ENGINEERING– CBCS PATTERN

Sr. No	Course (Subject Title)	TEACHING SCHEME									EXAMINATION SCHEME											
		THEORY			TUTORIAL			PRACTICAL			THEORY					PRACTICAL			TERM WORK		
		Credits	No. of Lecture	Hours	Credits	No. of Lecture	Hours	Credits	No. of Lecture	Hours	Hours	Mode	Marks	Total Marks	Min	Hours	Max	Min	Hours	Max	Min
SEMESTER - III																						
1	BSC-ME201	3	3	3	1	1	1	-	-	-		CIE ESE	30 70	100	40	As per BOS Guidelines	-	-	2	25	10
2	BSC-ME202	3	3	3	-	-	-	1	2#	2#		CIE ESE	30 70	100	40				2	25	10
3	PCC-ME203	3	3	3	-	-	-	1	2	2		CIE ESE	30 70	100	40		25	10	2	25	10
4	PCC-ME204	3	3	3	-	-	-	1	2	2		CIE ESE	30 70	100	40		25	10	2	25	10
5	PCC-ME205	3	3	3	-	-	-	1	2	2		CIE ESE	30 70	100	40		25	10	2	25	10
6	PCC-ME206	-	-	-	-	-	-	1	2	2		-	-	-	-		-	-	2	25	10
7	PCC-ME207	-	-	-	-	-	-	1	2	2		-	-	-	-		-	-	-	25	10
8	PCC-ME208	-	-	-	-	-	-	1	2#	2#		-	-	-	-		-	-	-	25	10
9	MC-ME209	3	3	3	-	-	-	-	-	-		CIE ESE	30 70	100	40		-	-	-	-	-
	TOTAL	**18**	**18**	**18**	**1**	**1**	**1**	**7**	**12**	**12**				**600**			**75**			**200**	
SEMESTER –IV																						
1	PCC-ME210	3	3	3	-	-	-	1	2	2		CIE ESE	30 70	100	40	As per BOS Guidelines	-	-	2	25	10
2	PCC-ME211	3	3	3	-	-	-	1	2	2		CIE ESE	30 70	100	40		-	-	2	25	10
3	PCC-ME212	3	3	3	-	-	-	1	2	2		CIE ESE	30 70	100	40		25	10	2	25	10
4	PCC-ME213	3	3	3	-	-	-	1	2	2		CIE ESE	30 70	100	40		-	-	2	25	10
5	PCC-ME214	4	4	4	-	-	-	-	-	-		CIE ESE	30 70	100	40		-	-	-	-	-
6	PCC-ME215	-	-	-	-	-	-	1	2	2		-	-	-	-		25	10	2	25	10
7	PCC-	-	-	-	-	-	-	1	2	2		-	-	-	-		-	-	2	25	10

Dr. A. D. Shinde College of Engineering, Bhadgaon

	ME216																						
8	PCC-ME217	-	-	-	-	-	-	1	2	2		-	-	-	-		-	-	2	25	10		
9	PCC-ME218	-	-	-	-	-	-	1	2	2					-	-	25	10	2	25	10		
	TOTAL	**16**	**16**	**16**	-	-	-	**8**	**16**	**16**				**500**			**75**			**200**			
	TOTAL	**34**	**34**	**34**	**1**	**1**	**1**	**16**	**28**	**28**				**1100**			**150**			**400**			

CIE- Continuous Internal Evaluation

ESE – End Semester Examination

• Candidate contact hours per week : 30 Hours (Minimum)	• Total Marks for S.E. Sem III & IV: **1650**
• Theory/Tutorial Duration : 60 Minutes and Practical Duration : 120 Minutes	• Total Credits for S.E. Sem III & IV : **50**
• In theory examination there will be a passing based on separate head of passing for examination of CIE and ESE.	
• There shall be separate passing for theory and practical (term work) courses.	

Note :

1. Basic Science Courses -Mechanical Engineering (BSC-ME) are compulsory.
2. Professional Core Courses-Mechanical Engineering (PCC-ME) are compulsory.
3. Mandatory Course (MC-ME)Environmental Studies which is compulsory for theory 70 marks and project work 30 marks.

Dr. A. D. Shinde College of Engineering, Bhadgaon

COURSE CODE AND DEFINITION

Semester III

Sr. No	Code No.	Subject	Credits
1.	BSC-ME201	Engineering Mathematics - III	4
2.	PCC-ME202	*Electrical Technology	4
3.	PCC-ME203	Applied Thermodynamics	4
4.	PCC-ME204	Metallurgy	4
5.	PCC-ME205	Fluid Mechanics	4
6.	PCC-ME206	Machine Drawing	1
7.	PCC-ME207	*Computer Programming Using C++	1
8.	PCC-ME208	Workshop Practice – III	1
9.	MC-ME209	Environmental studies	3
		Total	26

Semester IV

Sr. No	Code No.	Subject	Credits
1.	BSC-ME210	Applied Numerical Methods	4
2.	PCC-ME211	Analysis of Mechanical Elements	4
3.	PCC-ME212	Fluid and Turbo Machinery	4
4.	PCC-ME213	Theory of Machines – I @	4
5.	PCC-ME214	Machine Tools and Processes	4
6.	PCC-ME215	Testing and Measurement	1
7.	PCC-ME216	Computer Aided Drafting	1
8.	PCC-ME217	Computer Graphics	1
9.	PCC-ME218	Workshop Practice – IV	1
		Total	24

THIRD YEAR MECHANICAL ENGINEERING – CBCS PATTERN

Sr. No	Course (Subject Title)	TEACHING SCHEME									EXAMINATION SCHEME										
		THEORY			TUTORIAL			PRACTICAL			THEORY					PRACTICAL			TERM WORK		
		Credits	No. of Lecture	Hours	Credits	No. of Lecture	Hours	Credits	No. of Lecture	Hours	Hours	Mode	Marks	Total Marks	Min	Hours	Max	Min	Hours	Max	Min
SEMESTER – V																					
1	PCC-ME	3	3	3	-	-	-	1	2	2		CIE ESE	30 70	100	40	As per BOS Guidelines			2	25	10
2	PCC-ME	3	3	3	-	-	-	1	2	2		CIE ESE	30 70	100	40		25	10	2	25	10
3	PCC-ME	3	3	3	-	-	-	1	2	2		CIE ESE	30 70	100	40		25	10	2	25	10
4	PCC-ME	3	3	3	1	1	1					CIE ESE	30 70	100	40				2	25	10
5	PCC-ME	3	3	3	-	-	-	1	2	2		CIE ESE	30 70	100	40				2	25	10
6	OEC-ME	3	3	3	-	-	-					CIE ESE	30 70	100	40				--	--	--
7	PCC-ME	-	-	-	-	-	-	1	2	2									2	25	10
8	PCC-ME	-	-	-	-	-	-	1	2	2									2	25	10
	TOTAL	**18**	**18**	**18**	**1**	**1**	**1**	**6**	**12**	**12**				**600**			**50**			**175**	
SEMESTER –VI																					
1	PCC-ME	3	3	3	1	1	1	-	-	-		CIE ESE	30 70	100	40	As per BOS Guidelines	-	-	2	25	10
2	PCC-ME	3	3	3	-	-	-	1	2	2		CIE ESE	30 70	100	40		-	-	2	25	10
3	PCC-ME	3	3	3	-	-	-	1	2	2		CIE ESE	30 70	100	40		-	-	2	25	10
4	PCC-ME	3	3	3	-	-	-	1	2	2		CIE ESE	30 70	100	40		25	10	2	25	10
5	PCC-ME	3	3	3	-	-	-	1	2	2		CIE ESE	30 70	100	40		25	10	2	25	10
6	OEC-ME	3	3	3	- -	- -	- -	-	-	-		CIE ESE	30 70	100	40		-	--	--	--	--
7	PCC-ME	-	-	-	-	-	-	1	2	2		-	-	-	-		-	-	2	25	10
8	PCC-ME	-	-	-	-	-	-	1	2	2		-	-	-	-	-	-	-	2	25	10
9	PCC-ME** (Audit Course)	-	1	1	-	-	-	-	-	-		-	-	-	-	-	-	-	-	-	-

Dr. A.D. Shinde College of Engineering, Bhadgaon

	TOTAL	18	19	19	1	1	1	6	12	12		600		50		175	
	TOTAL	36	37	37	2	2	2	12	24	24		1200		100		350	

CIE- Continuous Internal Evaluation
ESE – End Semester Examination

• Candidate contact hours per week : 30 Hours (Minimum)	• Total Marks for T.E. Sem V& VI:**1650**
• Theory/Tutorial Duration : 60 Minutes and Practical Duration : 120 Minutes	• Total Credits for T.E. Sem V & VI : **50**
• In theory examination there will be a passing based on separate head of passing for examination of CIE and ESE.	
• There shall be separate passing for theory and practical (term work) courses.	
• **Sem V &SemVI** :- Open Elective Course has 3 credits for one course. Each department / branch has to run at least one Open Elective Course in Sem-V and Sem-VI from the list of Elective Course. It is compulsory.	

Note :

1. Professional Core Courses-Mechanical Engineering (PCC-ME) are compulsory.
2. Open Elective Course- Mechanical Engineering (OEC-ME) is compulsory.
3. **PCC-ME**(Audit Course):- Students has to complete audit course as compulsory.**

Semester V

Sr. No	Code No.	Subject	Credits
1.	PCC-ME 301	Control Engineering	4
2.	PCC-ME 302	Theory of Machines – II	4
3.	PCC-ME 303	Heat and Mass Transfer	4
4.	PCC-ME 304	Machine Design – I	4
5.	PCC-ME 305	Manufacturing Engineering @	4
6.	OEC-ME 306	Open Elective-I	3
7.	PCC-ME 307	CAD/CAM Laboratory	1
8.	PCC-ME308	Workshop Practice – V	1
		Total	25

Semester VI

Sr. No	Code No.	Subject	Credits
1.	PCC-ME 311	Industrial Management and Operations Research	4
2.	PCC-ME 312	Industrial Fluid Power	4
3.	PCC-ME 313	Metrology and Quality Control	4
4.	PCC-ME 314	Machine Design – II	4
5.	PCC-ME 315	Internal Combustion Engines	4
6.	OEC-ME 316	Open Elective-II	3
7.	PCC-ME 317	Computer Integrated Manufacturing Lab	1
8.	PCC-ME318	Workshop Practice –VI	1
9.	**PCC-ME319** (Audit Course)**	**Professional Skill Development****	--
		Total	**25**

FINAL YEAR MECHANICAL ENGINEERING – CBCS PATTERN

Sr. No	Course (Subject Title)	TEACHING SCHEME									EXAMINATION SCHEME										
		THEORY			TUTORIAL			PRACTICAL			THEORY					PRACTICAL			TERM WORK		
		Credits	No. of Lecture	Hours	Credits	No. of Lecture	Hours	Credits	No. of Lecture	Hours	Hours	Mode	Marks	Total Marks	Min	Hours	Max	Min	Hours	Max	Min
SEMESTER –VII																					
1	PCC ME	3	3	3	-	-	-	1	2	2		CIE ESE	30 70	100	40	As per BOS Guidelines	25	10	2	25	10
2	PCC ME	3	3	3	-	-	-	1	2	2		CIE ESE	30 70	100	40		-	-		25	10
3	PCC ME	3	3		-	-	-	1	2	2		CIE ESE	30 70	100	40		25	10	2	25	10
4	PCE ME	3	3	3	-		-	1	2	2		CIE ESE	30 70	100	40				2	25	10
5	PCE ME	3	3	3	-	-	-	1	2	2		CIE ESE	30 70	100	40		-	-	2	25	10
6	PCC ME	-	-	-	-	-	-	1	2	2									2	25	10
7	SI ME	-	-	-				1	-	-		-	-	-	-		-	-	2	25	10
8	PW ME	-	-	-				3	6	6		-	-	-	-		25	10		25	10
	TOTAL	**15**	**15**	**15**				**10**	**18**	**18**				**500**			**75**			**200**	
SEMESTER –VIII																					
1	PCC ME	3	3	3	-	-	-	1	2	2		CIE ESE	30 70	100	40	As per BOS Guidelines	25	10	2	25	10
2	PCC ME	3	3	3	-	-	-	1	2	2		CIE ESE	30 70	100	40		25	10	2	25	10
3	PCC ME	3	3	3	-	-	-	1	2	2		CIE ESE	30 70	100	40		-	-	2	25	10
4	PCE ME	3	3	3	-	-	-	1	2	2		CIE ESE	30 70	100	40		-	-	2	25	10
5	PCE ME	3	3	3	-	-	-	1	2	2		CIE ESE	30 70	100	40		-	-	2	25	10
6	PCC ME***	2	-	-	-	-	-	-	-	-		-	-	-					2	25	10
8	PW ME	-	-	-	-	-	-	3	6	6		-	-	-	-		25	10	6	50	20
	TOTAL	**17**	**15**	**15**				**8**	**16**	**16**				**500**			**75**			**200**	
	TOTAL	**32**	**30**	**30**				**18**	**34**	**34**				**1000**			**150**			**400**	

CIE- Continuous Internal Evaluation

ESE – End Semester Examination

Dr. A. D. Shinde College of Engineering, Bhadrachalam

• Candidate contact hours per week : 30 Hours (Minimum)	• Total Marks for B.E. Sem VII & VIII : **1550**
• Theory/Tutorial Duration : 60 Minutes and Practical Duration : 120 Minutes	• Total Credits for B.E. Sem VII & VIII : **50**
• In theory examination there will be a passing based on separate head of passing for examination of CIE and ESE.	
• There shall be separate passing for theory and practical (term work) courses.	

Note :

1. Professional Core Courses-Mechanical Engineering(PCC-ME) are compulsory.
2. Professional Core Electives -MechanicalEngineering (PCE-ME) are compulsory.
3. Summer Internship -Mechanical Engineering (SI-ME) is compulsory.
4. Project Work Mechanical Engineering (PW-ME) is compulsory.
5. **PCC-ME***- Online Certificate Course based on Project topic.**

Dr. A.D Shinde College of Engineering, Bhadgaon, Tal. Gadhinglaj

Semester VII

Sr. No	Code No.	Subject	Credits
1.	PCC ME 401	Refrigeration and Air Conditioning	4
2.	PCC ME 402	Mechanical System Design	4
3.	PCC ME 403	Finite Element Analysis	4
4.	PCE ME 404	Elective I	4
5.	PCE ME 405	Elective II	4
6.	PCC ME 406	Seminar	1
7.	SI ME 406	Summer Internship @	1
8.	PW ME 407	Project Phase -I	3
		Total	25

Semester VIII

Sr. No	Code No.	Subject	Credits
1.	PCC ME 408	Mechatronics	4
2.	PCC ME 409	Energy and Power Engineering	4
3.	PCC ME 410	Noise and Vibration	4
4.	PCE ME 411	Elective III	4
5.	PCE ME 412	Elective IV	4
6.	**PCE ME413*** **	**Online Certificate Course**	**2**
7.	PW ME 414	Project Phase –II	3
		Total	25

Dr.A.D.Shinde College of Engineering, Bhudgaon

Dinkarrao K. Shinde Smarak Trusts

DR.A. D. SHINDE COLLEGE OF ENGINEERING.

Bhadgaon, Gadhinglaj. Dist: Kolhapur Pin: 416502

Academic Year 2024-25

Syllabus Structure First Year

Dr. A. D. Shinde College of Engineering Bhadgaon • Tal.Gadhinglaj

SCHEME OF INSTRUCTION & SYLLABI

Branch: - Common **to all Branches of** Engineering

Scheme of Instructions: First Year B.Tech.in Common **to all Branches of** Engineering

Chemistry Group Semester–II (w.e.f. A.Y. 2024-25)

Sr. No.	Course Category	Course Code	Course Title	L	T	P	Contact Hrs/Wk	Course Credits	EXAM SCHEME			
									MSE	ISE/CA	ESE	TOTAL
1	BSC	ME0211	Engineering Chemistry	3	--	-	3	3	30	10	60	100
2	BSC	ME0212	Engineering Mathematics -II	3	1	-	4	4	30	10	60	100
3	ESC	ME0213	Basic Mechanical Engineering	2	--	-	2	2	30	10	60	100
4	ESC	ME0214	Engineering Mechanics	3	--	-	3	3	30	10	60	100
5	ESC	ME0215	Basic Electronics Engineering	2	--	--	2	2	30	10	60	100
6	BSC	ME0216	Engineering Chemistry Lab	--	--	2	2	1	-	25	-	25
7	ESC	ME0217	Engineering Mechanics Lab	--	--	2	2	1	-	25	25	50
8	HSSM	ME0218	Professional Communication–II	--	--	2	2	1	-	25	50	75
9	VSEC	ME0219	Skill Enhancement Course-II	--	--	2	2	1	-	25	25	50
10	CCA	ME02110	NSS	--	--	2	2	1	-	50	-	50
11	ESC	ME02111	Programming Languages-II	2	--	2	4	3	-	25	25	50
			Total	**15**	**1**	**12**	**28**	**22**	**150**	**225**	**425**	**800**

L-Lecture T-Tutorial P-Practical

MSE-Mid Semester Examination ISE/CA-In Semester Evaluation/Continuous Assessment ESE-End Semester Examination (For Laboratory End Semester performance external Examination)

Course Category	Basic Science Courses (BSC)	Engineering Science Courses (ESC)	Programme Core Course (PCC)	Programme Elective Course (PEC)	Open Elective other than Particular program (OE/MDM)	Vocational and Skill Enhancement Course (VSEC)	Humanities Social Science and Management (HSSM)	Experiential Learning (EL)	Co-curricular and Extracurricular Activities (CCA)
Semester Credits	**08**	**11**	-	-	-	**01**	**01**	-	**01**
Cumulative Sum	**08**	**11**	-	-	-	**01**	**01**	-	**01**

SCHEME OF INSTRUCTION & SYLLABI

Branch: - Common **to all Branches of** Engineering

Scheme of Instructions: First Year B.Tech.in Common **to all Branches of** Engineering

Physics Group Semester–I (w.e.f. A.Y. 2024-25)

Sr. No.	Course Category	Course Code	Course Title	L	T	P	Contact Hrs/Wk	Course Credits	EXAM SCHEME			
									MSE	ISE/CA	ESE	TOTAL
1	BSC	ME0211	Engineering Physics	3	--	-	3	3	30	10	60	100
2	BSC	ME0212	Engineering Mathematics -I	3	1	-	4	4	30	10	60	100
3	ESC	ME0213	Basic Civil Engineering	2	--	-	2	2	30	10	60	100
4	ESC	ME0214	Engineering Graphics	3	--	-	3	3	30	10	60	100
5	ESC	ME0215	Basic Electrical Engineering	2	--	--	2	2	30	10	60	100
6	BSC	ME0216	Engineering Physics Lab	--	--	2	2	1	-	25	-	25
7	ESC	ME0217	Engineering Graphics Lab	--	--	2	2	1	-	25	25	50
8	HSSM	ME0218	Professional Communication–I	--	--	2	2	1	-	25	50	75
9	VSEC	ME0219	Skill Enhancement Course-I	--	--	2	2	1	-	25	25	50
10	CCA	ME02110	Yoga	--	--	2	2	1	-	50	-	50
11	ESC	ME02111	Programming Languages-I	2	--	2	4	3	-	25	25	50
			Total	**15**	**1**	**12**	**28**	**22**	**150**	**225**	**425**	**800**

L-Lecture T-Tutorial P-Practical

MSE-Mid Semester Examination ISE/CA-In Semester Evaluation/Continuous Assessment ESE-End Semester Examination (For Laboratory End Semester performance external Examination)

Course Category	Basic Science Courses (BSC)	Engineering Science Courses (ESC)	Programme Core Course (PCC)	Programme Elective Course (PEC)	Open Elective other than Particular program (OE/MDM)	Vocational and Skill Enhancement Course (VSEC)	Humanities Social Science and Management (HSSM)	Experiential Learning (EL)	Co-curricular and Extracurricular Activities (CCA)
Semester Credits	**08**	**11**	-	-	-	**01**	**01**	-	**01**
Cumulative Sum	**08**	**11**	-	-	-	**01**	**01**	-	**01**

Dr.A.D.Shinde College of Engineering Bhadgaon Tal.Gadhinglaj

Dinkarrao K. Shinde Smarak Trusts

DR.A. D. SHINDE COLLEGE OF ENGINEERING.

Bhadgaon, Gadhinglaj. Dist: Kolhapur Pin: 416502

Academic Year 2024-25

Subject Choice

D.R.A.D. Shinde College of Engineering Bhadgaon Tal.Gadhinglaj

DR.A. D. SHINDE COLLEGEOFENGINEERING.

Department of Civil Engineering

Academic Year 2024-25

Subject Choice Odd Semester

Sl. No.	Name of the Faculty	Subject Taught	Choice of subject		Sign
			Choice 1	Choice 2	
1	Prof AS. Madakari	FY: Applied Mechanics	FY: APM		
		SY: SOM	SY:	SOM.	
		TY: Design of steel structures	TY: DSS		
		BE: Earthquake Engg	BE:	Earthquake	
2	Prof. V.S. Patil	FY: BASIC CIVIL Engg	FY: BCE		
		SY:	SY: FM-I	SUR-I	
		TY: Environment Engg	TY: EE-I		
		BE:	BE:		
3	Prof. S.R. Wadagule.	FY: Applied mechanics	FY: APM		
		SY: Strength of mechanics	SY: SOM		
		TY: Design of Steel stru	TY: DSS		
		BE:	BE: DCS-II	EQ	
4	Prof. P.S. Shiragavi	FY: Applied Mechanics.	FY:	APM	
		SY: Survey - I	SY: Sur-I		
		TY: BPD	TY:	BPD	
		BE: DCS - I	BE: DCS - I		
5	Prof R.V. Savyanavar	FY: Basic Civil Engg	FY: BCE		
		SY:	SY: BCM		
		TY: Waste Mgt.	TY: WM		
		BE:	BE: SWM	TRF-I	

DR.A. D. SHINDE COLLEGEOFENGINEERING.
Department of Civil Engineering
Academic Year 2024-25

Sl. No.	Name of the Faculty	Subject Taught	Choice of subject		Sign
			Choice 1	Choice 2	
6	Prof. V. V. Chaugule	FY: Basic Civil Engg	FY: BCE		
		SY:	SY: BCM		
		TY:	TY: WM		
		BE: solid waste mgt.	BE: SWM	WRE-I	
7	Prof. P. R. Telvekar	FY:	FY: BCM		
		SY: Survey	SY: SUR-I		
		TY: Geotechnical Engg	TY: GTE-I		
		BE:	BE: SWM		
8	Prof. D S. Khorate	FY: Applied Mech	FY: APM.		
		SY: Strength of Material	SY: SOM		
		TY:	TY: DSS		
		BE: Design Const. St.	BE: DCS-I		
9	Prof. P. S. Dawane	FY:	FY: BCE		
		SY: Numerical Method	SY: SUR-I	NM	
		TY: Geotechnical Engg-I	TY: GTE-I		
		BE: Earthquake Engg	BE: DCS	EE	
10	Prof. M.S. Shelar	FY:	FY:		
		SY: Engg Math-III	SY: M III		
		TY:	TY:		
		BE:	BE:		

Note – Each faculty must give choice of minimum one subject for all classes

HOD
Dept.of Civil Engineering
Dr.A.D Shinde College of Engineering
A/p.Bhadgaon,Gadhinglaj

DR.A. D. SHINDE COLLEGEOFENGINEERING.
Department of Civil Engineering
Academic Year 2024-25

Subject Choice Even Semester

Sl. No.	Name of the Faculty	Subject Taught	Choice of subject		Sign
			Choice 1	Choice 2	
1	Prof. Amit S. Madabai	FY: Applied Mechanics, BCE	FY:	APP Mechanics	
		SY: Structural Analysis	SY: Structural Analysis		
		TY: TOS	TY: TOS.		
		BE: Design of Concrete Structures	BE:	Design of Concrete	
2	Prof. V.S. Patil	FY: Basic Civil Engg	FY: BCM		
		SY: Survey	SY: FM-II	SUR-II	
		TY:	TY: GTE-II		
		BE: Advanced Construction Tech	BE: ACT		
3	Prof. S.R. Wadagule	FY: Applied Mech.	FY: APM		
		SY: Strength of Mechanics	SY: SOM		
		TY:	TY: TOS		
		BE:	BE: DCS-II	WRE-II	
4	Prof. P.S. Shiragavi	FY: APM	FY:	APM	
		SY: Survey - II	SY: Sur - II		
		TY: BDD	TY: BDD		
		BE: DCS - II	BE: DCS - II		
5	Prof. R.V. Satyanarayana	FY:	FY: BCP		
		SY: Building Design & Drawing	SY: BDD		
		TY:	TY: SWCT		
		BE: Transportation Engg	BE: TRE-II	WRE-II	

DR.A. D. SHINDE COLLEGEOFENGINEERING.
Department of Civil Engineering
Academic Year 2024-25

Sl. No.	Name of the Faculty	Subject Taught	Choice of subject		Sign
			Choice 1	Choice 2	
6	Prof. R K Gurav	FY:	FY: BCE	APM	
		SY: Fluid Mechanics	SY: FM-II		
		TY: Environment Eng.	TY: EE-II		
		BE:	BE: EG		
7	Prof. V.V. Chougule	FY:	FY: BCE		
		SY:	SY: BDD		
		TY: Environment Engg	TY: SWCT	EE-II	
		BE: water Resource Engg	BE: WRE-II		
8	Prof. P.R. Telvekar	FY:	FY: BCE		
		SY:	SY: SUR-II		
		TY: Geotechnical Engg.	TY: GTE-II	SWCT	
		BE: Advanced foundatn Engg	BE: AFD	ACT	
9	Prof. P.S. Dawane	FY:	FY: BCE		
		SY:	SY: BDD	SUR-II	
		TY: Theory of structure.	TY: TOS		
		BE: Transportatn Engg-II	BE: TRE-II		
10	Prof. D.S. Khorate	FY: Applied Mech	FY: APM		
		SY: Strength of Mech.	SY: SOM		
		TY: TOS	TY: TOS		
		BE: Ad. Foundatn	BE: ACD	ACT	

Note – Each faculty must give choice of minimum one subject for all classes

HOD
Dept.of Civil Engineering
Dr A.D Shinde College of Engineering
A/p.Shadgaon,Gadhinglaj

DinkarraoK.Shinde Smarak Trusts
Dr.A. D.Shinde College Of ENGINEERING,
Bahdgaon, Gadhinglaj. Dist: Kolhapur Pin:416502
Department of Computer Science and Engineering FormNo.IQAC/09
Date: 28 /10 / 24

Subject Choice Form

Academic Year 2024-25:

Sr. No.	Name of the Faculty	Subject Taught	Choice of subject for sem		Sign
			Choice 1	Choice 2	
1	Prof. M. K. Hasabe	FY: FEC	FY:		
		SY: CP, AT, MP, DS	SY: AT	OOP	
		TY: IS	TY: ML	DSMP/CS	
2	Prof. M. A. Nimbalkar	FY:	FY:		
		SY:	SY: COA	MP	
		TY: Java programming	TY: CS	DataBase Eng	
3	Prof. H. S. Naikwadi	FY:	FY:		
		SY: MP	SY: OS-I	MP	
		TY: SP	TY: OS II	CS	
4	Prof. P.B. Jangali	FY:	FY:		
		SY:	SY: Automata T.	OOP	
		TY: OOMD	TY: CC	CC	
5	Prof. R. V. Patil	FY:	FY:		
		SY:	SY: OOP	OS-I	
		TY:	TY: CS	ML	
6		FY:	FY:		
		SY:	SY:		
		TY:	TY:		
7		FY:	FY:		
		SY:	SY:		
		TY:	TY:		

Note:
Each faculty must give choice of minimum one **theory subject** from all classes

HOD
HOD
Computer Science & Engineering
Dr.A.D.Shinde College of Engineering
A/P.Bhadgaon,Tal.Gadhinglaj

Dr.A.D.Shinde College of Engineering Bhadgaon Tal.Gadhinglaj

Dinkarrao K. Shinde Smarak Trusts

DR.A. D. SHINDE COLLEGE OF ENGINEERING.

Bhadgaon, Gadhinglaj. Dist: Kolhapur Pin: 416502

Academic Year 2024-25

Elective Subject Choice

Dr.A.D.Shinde College of Engineering Bhadgaon • Tal.Gadhinglaj

Dinkarrao K. Shinde Smarak Trusts

DR.A. D. SHINDE COLLEGE OF ENGINEERING.

Bhadgaon, Gadhinglaj. Dist: Kolhapur Pin:416502

Academic Year 2024-25

Department of Civil Engineering

Elective Choice

Class – Third Year **Semester – VI**

Elective choice data collected via the Google Form, determining the popularity of each subject to inform course planning and resource allocation.

Subject Choice Distribution

OPEN ELECTIVE-II

1.Soil and Water conservation Techniques - 40
2. Disaster Risk Management -02

Final Max Subject Count: 40
The Elective Subject: **Soil and Water conservation Techniques**

Class Teacher

HOD
Dept.of Civil Engineering
Dr A.D Shinde College of Engineering
A/p.Bhadgaon,Gadhinglaj

ELECTIVE CHOICE SEM-VI

* Indicates required question

1. NAME OF STUDENT *

2. PRN NO. *

3. ROLL NO. *

4. OPEN ELECTIVE II * Dropdown

Mark only one oval.

- Soil and Water Conservation Techniques
- Disaster Risk Management

This content is neither created nor endorsed by Google.

Google Forms

Dr. A.D. Shinde College of Engineering, Bhadgaon • Tal. Gadhinglaj

Timestamp	NAME OF STUDENT	PRN NO	ROLL NO	OPEN ELECTIVE II
1-4-2025 15.37.25	Rashmi Maruti Todkar	2023077848	22	Soil and Water Conservation Techniques
1-4-2025 15.57.41	Sourabh Maruti Girigosavi	2021071962	1	Disaster Risk Management
1-4-2025 16.54.37	Adarsh Vishvas Khade	2023077294	16	Soil and Water Conservation Techniques
1-4-2025 21.56.38	Anirudha Umesh Kulkarni	2022078968	45	Disaster Risk Management
1-4-2025 22.17.39	Shrinivas Latakar	2023077306	12	Disaster Risk Management
1-6-2025 9.44.00	Dnyaneshwar Dattu Gawas	2021074343	4	Soil and Water Conservation Techniques
1-6-2025 11.49.28	Prajwal jadhav	2023065378	05	Soil and Water Conservation Techniques
1-6-2025 11.50.37	Shriram digambar parulekar	2023065384	13	Soil and Water Conservation Techniques
1-6-2025 11.56.12	Aniket Lahu Sidruk	2023065388	30	Soil and Water Conservation Techniques
1-6-2025 14.37.14	Moreshwar Vasudev Gurav	2021074342	32	Soil and Water Conservation Techniques
1-6-2025 14.38.29	Vijay Morbale	2023058797	20	Soil and Water Conservation Techniques
1-6-2025 16.02.49	Sundar Dagadu Bhokare	2023071440	3	Soil and Water Conservation Techniques
1-6-2025 16.22.25	Pratik Tanaji Patil	2023077308	15	Soil and Water Conservation Techniques
1-6-2025 17.02.14	Sanika sunil more	2023077833	19	Soil and Water Conservation Techniques
1-6-2025 18.01.13	Mustkim Kazi	2023065390	18	Soil and Water Conservation Techniques
1-6-2025 18.39.27	Shruti Maruti Repe	2023079035	40	Soil and Water Conservation Techniques
1-6-2025 21.18.02	Yash Umesh Vhatkar	2023077331	18	Soil and Water Conservation Techniques
1-8-2025 12.49.50	Abhiraj Annasaheb Patil	2022086511	24	Soil and Water Conservation Techniques
1-8-2025 14.00.16	Seema Desal	2023077313	12	Soil and Water Conservation Techniques
1-10-2025 12.31.26	Mangesh Kamlakar Dhadke	2023065397	12	Soil and Water Conservation Techniques
1-12-2025 0.00.24	Anurag Ankush Pednekar	2023077853	11	Soil and Water Conservation Techniques
1-12-2025 0.02.53	Sourabh rangrao sarnaik	2023065382	23	Soil and Water Conservation Techniques
1-12-2025 0.03.48	Anurag Ankush Pednekar	2023077853	11	Soil and Water Conservation Techniques
1-15-2025 19.57.04	sourabh alase	2023067598	34	Soil and Water Conservation Techniques
1-16-2025 15.10.52	Prasad rajendra delekar	2023077307	16	Soil and Water Conservation Techniques
1-16-2025 15.16.06	Shubham krishnat potdar	2023077304	32	Soil and Water Conservation Techniques
1-16-2025 15.26.52	Nandkumar Arvind Raktade	2022079932	31	Soil and Water Conservation Techniques
1-17-2025 10.47.48	Jotiba shankar kokitkar	2023078753	9	Soil and Water Conservation Techniques
1-17-2025 10.58.13	Karishma rajaram chavan	2022085266	10	Soil and Water Conservation Techniques
1-17-2025 10.59.00	Karishma rajaram chavan	2022085266	10	Soil and Water Conservation Techniques
1-17-2025 10.59.47	Jadhav Digambar Ramesh	2023065392	11	Soil and Water Conservation Techniques
1-17-2025 11.05.11	Yash Umesh Vhatkar	2023077331	23	Soil and Water Conservation Techniques
1-17-2025 14.10.06	Sachin N Rabakavi	2023080289	21	Soil and Water Conservation Techniques
1-17-2025 14.10.35	Sachin N Rabakavi	2023080289	20	Soil and Water Conservation Techniques
1-17-2025 14.12.05	Sachin N Rabakavi	2023080289	21	Soil and Water Conservation Techniques
1-18-2025 19.52.00	Omkar Tanaji patil	2023077747	15	Soil and Water Conservation Techniques
1-20-2025 11.22.40	Mangesh Dhadke	2023065397	12	Soil and Water Conservation Techniques
1-20-2025 12.02.21	Akash Tanaji Khot	2022085170	29	Soil and Water Conservation Techniques
1-20-2025 12.23.31	Prathamesh Kishor Patharwat	2021073414	35	Soil and Water Conservation Techniques
1-20-2025 18.12.47	Akshay kadam	2022087024	27	Soil and Water Conservation Techniques

1-21-2025 12.15.41	Shrinivas Mahaveer Latakar	2023077306	12	Soil and Water Conservation Techniques
1-21-2025 12.16.31	Krishna ashok salavi	2022086475	7	Soil and Water Conservation Techniques
1-24-2025 12.29.51	Pruthvi Sanjay Devkule	2021073412	26	Soil and Water Conservation Techniques
1-24-2025 13.34.30	Aditya vijay madilagekar	2021073410	30	Soil and Water Conservation Techniques

Dinkarrao K. ShindeSmarak Trusts

DR.A. D. SHINDE COLLEGE OF ENGINEERING.

Bhadgaon, Gadhinglaj. Dist: Kolhapur Pin:416502

Academic Year 2024-25

Department Of Computer Science and Engineering

Date: 18/ 07 /2024

Elective Choice Form

Academic Year: 2024-2025 **Semester-** V + VI **Class:** TY-CSE

Terms and Conditions:

1) **Once selected, the elective will be Final**
2) **Under any circumstances this elective will not be changed.**

Elective V (Subjects)
1) IoT
2) Computer Graphics + multimedia
3)
4)

Elective VI (Subjects)
1) Cyber Security (CS)
2) E-commerce + Digital Marketing
3)
4)

Sr. No	Name of Student	Elective Choice		Sign
		Elective V	Elective VI	
1	Nitesh Suresh Rane	IOT	CS	
2	Shreenivas Bhagoji Gudavalekar	IOT	CS	
3	Alankar kamble	IOT	CS	
4	Parshavanth. Dhupadule	IOT	CS	
5	Akash Geilkar	IOT	CS	
6	Amol Tambekar	IOT	CS	
7	Ashwini Patil	IOT	CS	
8	Nikita Bhosale	IOT	CS	
9	Prachi Chothe	IOT	CS	
10	Sanika Kadam	IOT	CS	
11	Rutika Kamalakar	IOT	CS	
12	Aditya kumbhar	IOT	CS	

13	Adarsh N. Kurade	IOT	CS	
14	Yajurvendra. Desai-Patil	IOT	CS	
15	Sushant Sanju Kamble	IOT	CS	
16	parth vinod musale	IOT	CS	
17	Danish Nijam panhalkar	IOT	CS	
18	Rutik Sanjay kumbhar	IOT	CS	
19	Dhanaraj R. Patil	IOT	CS	
20	Rohit J. Nittawadekar	IOT	CS	
21	Rushikesh S. kharche	IOT	CS	
22	Shrivardhan S Divate	IOT	CS	
23	Vishal B Amte	IOT	CS	
24	Sudhanshu E Kamble	IOT	CS	
25	Nivedita R. Bhatwad	IOT	CS	
26	Jeevan T. Desai	IOT	CS	
27	Alfiya J. Nadaf	IOT	CS	
28	Sanika. R. chavan	IOT	CS	
29	Amruta A. Chougale	IOT	CS	
30	Varsha B. Kamble	IOT	CS	
31	Sayali. B. Farakate	IOT	CS	
32	Sakshi. A. Borgave	IOT	CS	
33	Prachi. P. Chavan	IOT	CS	
34	Pragati. P. Desai	IOT	CS	
35	Manasi. R. Jadhav	IOT	CS	
36	Thombare shivaji lare mam	IOT	CS	
37	Saish Rajesh Uttarkar	IOT	CS	
38	Vaishnavi Vijay Mane	IOT	CS	

39	Shweta S. Bandi	IOT	CS	Bandi
40	Amar D. Jagadale	IOT	CS	
41	Sanket V. Jadhav	IOT	CS	
42	Mauli K. Garad	IOT	CS	
43	Tanvi R. Mhatugade	IOT	CS	
44	Bhakti V. Suter	IOT	CS	
45	Saloni R. Patil	IOT	CS	
46	Prachi Ajagekar	IOT	CS	Prachi
47	Sakshi B. Shinde	IOT	CS	
48	Sushama Tembugade	IOT	CS	
49	Karan S. Desai	IOT	CS	Desai
50	Tatoba S. Pandhare	IOT	CS	Pandhare
51	Himani S. Ghorpade	IOT	CS	
52	Shruti V. Khandagale	IOT	CS	Shruti
53	Vaishnavi J. Kumbhar	IOT	CS	Kumbhar
54	Shravani S. Kamat	IOT	CS	
55				
56				

P. B. Jangali

Name and Sign of Class Teacher

HOD

HOD
Computer Science & Engineering
Dr.A.D.Shinde College of Engineering
A/P.Bhadgaon Tal Gadhinglaj

Dinkarrao K. ShindeSmarak Trusts

DR.A. D. SHINDE COLLEGEOFENGINEERING.

Bhadgaon, Gadhinglaj. Dist: Kolhapur Pin:416502

Academic Year 2024-25

Electrical Engineering Department

Date: 25/ 06 /2024

Elective Choice Form (For BE)

Academic Year: 2024-2025 **Semester-VII/VIII** **Class: Final Year**

Terms and Conditions:

1) **Once selected, the elective will be Final**
2) **Under any circumstances this elective will not be changed.**

Elective VII (Subjects)

1) Smart Grid
2) Electric Vehicle
3) Integrated Resource planning
4) Restructured Power System

Elective VIII (Subjects)

1) PLC and SCADA Application
2)VLSI Design & Embedded System
3)_Electrical Maintenance and Electrical Energy Audit
4) Advanced Microcontrollers & Its applications

Roll Number	Name of Student	Elective Choice		Sign
		Elective VII	Elective VIII	
1	PEDNEKAR RAHUL	2	3	Rahul
2	SHINDE PRASHANT	2	3	Shinde
3	DESAI ARPITA SAMBAJI	2	3	Arpit Desai
4	SANAGAR SAMARTH VIJAY	2	3	S Vijay
5	PATIL RUSHIKESH RAMESH	4	1	Rushikesh
6	KITTUR ABHISHEK VINAYak	2	3	Abhishek
7	PARLE DIGVIJAY SATAPPA	2	3	[illegible]
8	DHABALE ASMITA MARUTI	2	3	[illegible]
9	PATIL SHRAVAN SOMGOUNDA ALIAS SHEKHAR	2	3	[illegible]
10	PATIL VIVEK SUNIL	4	1	U.S. Patil
11	KOTHAVALE VIJAY	2	3	[illegible]

Dinkarrao K. ShindeSmarak Trusts

DR.A. D. SHINDE COLLEGEOFENGINEERING.

Bhadgaon, Gadhinglaj. Dist: Kolhapur Pin:416502

Academic Year 2024-25

Electrical Engineering Department

Date: 25/06/2024

Elective Choice Form (For TY)

Academic Year: 2024-2025 Semester-V/VI Class: Third Year

Terms and Conditions:

1) **Once selected, the elective will be Final**
2) **Under any circumstances this elective will not be changed.**

Elective V (Subjects)
1) Electrical Appliances And Luminaries
2) Domestic /Industrial Electrical Installation, Estimation And Costing

Elective VI (Subjects)
1) Electrical Energy Audit And Conservation
2) PLC & SCADA

Roll Number	Name of Student	Elective Choice		Sign
		Elective VII	Elective VIII	
1	JEDHE SUSHANT KRISHNA	2	1	
2	GAWAS NILESH KRISHNA	2	1	
3	PRATIK PANDURANG PATIL	2	1	
4	PATIL PRATAP EKNATH	2	1	
5	SATHE AMRUTA SARJERAO	4	1	
6	JADHAV RITIK KEDARI	2	1	
7	KUPATE SHIVRAJ PRAKASH	2	1	
8	MAGADUM SUSHAMA VISHAVANATH	2	1	
9	RELEKAR PRATIKSHA SUBHASH	2	1	
10	AYARE ANIKET RAJARAM	1	1	
11	BACHATE NILESH VASANT	2	1	
12	DHAVAN AKASH ASHOK	2	1	D.A.A

Dinkarrao K. Shinde Smarak Trusts

DR.A. D. SHINDE COLLEGEOFENGINEERING.

Bhadgaon, Gadhinglaj. Dist: Kolhapur Pin:416502

Academic Year 2024-25

Date: 12 / 07 /2024

Elective Choice Form

Academic Year: 2024-25 **Semester-I/II** **Class: TY B. Tech Division:____**

Terms and Conditions:

1) **Once selected, the elective will be Final**
2) **Under any circumstances this elective will not be changed.**

Elective I/III (Subjects)
1) Sensor & Application
2) Block Chain Technology
3)_____
4)_____

Elective II/IV (Subjects)
1) Consumer Electronics
2) Internet of Things
3)_____
4)_____

R. No	Name of Student	Elective Choice		Sign
		Elective I	Elective II	
1	CHAVAN RAJVARDHAN BAJIRAO	Sensor & Application	Internet of Things	
2	CHINDAKE SANKET BANDOPANT	Sensor & Application	Internet of Things	
3	DORUGADE ASHWINI PIRAJI	Sensor & Application	Internet of Things	
4	KAVITKAR SHUBHAM VITTHAL	Sensor & Application	Internet of Things	
5	KOLUGADE HARSHVARDHAN B	Sensor & Application	Internet of Things	
6	PATIL ANKITA ANANT	Sensor & Application	Internet of Things	
7	PATIL SUSMITA SHAMRAO	Sensor & Application	Internet of Things	
8	POWAR YUVRAJ DHANAJI	Sensor & Application	Internet of Things	
9	MORE NIRANJAN SHIVAJI	Sensor & Application	Internet of Things	
10	PATIL DNYANESHVARI DILIP	Sensor & Application	Internet of Things	
11	MATALE GAUTAMI ARJUN	Sensor & Application	Internet of Things	

12	APATE AVADHUT APPASAHEB	Sensor & Application	Internet of Things	
13	CHOUGULE PRAJJWAL PRAKASH	Sensor & Application	Internet of Things	
14	GAVADE PRACHI PRAKASH	Sensor & Application	Internet of Things	
15	KAMBLE SNEHAL SUDAM	Sensor & Application	Internet of Things	
16	VAIDIKA KRUSHNAT TELI	Sensor & Application	Internet of Things	
17	BHALEKAR SAHIL YUVRAJ	Sensor & Application	Internet of Things	
18	CHAVAN AMIT SANJAY	Sensor & Application	Internet of Things	
19	SHALGAR NISHA RAJESH	Sensor & Application	Internet of Things	
20	CHOUGALE SAMBHAJI PANDURANG	Sensor & Application	Internet of Things	
21	MUGALIHALKAR NIKHIL HUVANI	Sensor & Application	Internet of Things	
22	PATIL ROHIT PRATAP	Sensor & Application	Internet of Things	
23	RAKATADE SANDESH RAJENDRA	Sensor & Application	Internet of Things	
24	KANGRALKAR HARSHADA ANKUSH	Sensor & Application	Internet of Things	
25	DIVTNKAR SNEHAL SHRIKANT	Sensor & Application	Internet of Things	
26	NIKAM ANJALI SAGAR	Sensor & Application	Internet of Things	
27	PATIL AMOL ARVIND	Sensor & Application	Internet of Things	
28	AMATE RAHUL BASAVARAJ	Sensor & Application	Internet of Things	
29	MIRAJE MAYUR ARUN	Sensor & Application	Internet of Things	
30	KHAIRMODE RAVIKIRAN RAJENDRA	Sensor & Application	Internet of Things	
31	JATHAR SAKSHI MANSING	Sensor & Application	Internet of Things	
32	INGAWALE SAMRUDDHI SAKHARAM	Sensor & Application	Internet of Things	
33	GODASE KARUNA TUKARAM	Sensor & Application	Internet of Things	
34	JAGADALE SANIYA BHIKAJI	Sensor & Application	Internet of Things	
35	KHARADE VAISHNAVI B	Sensor & Application	Internet of Things	
36	KHARADE ANKITA RANJIT	Sensor & Application	Internet of Things	

37	PATIL SAKSHI ANIL	Sensor & Application	Internet of Things	
38	MULLA AFTAB MEHABUB	Sensor & Application	Internet of Things	
39	DHEKOLKAR SWAPNALI B	Sensor & Application	Internet of Things	
40	PATIL TEJASWINI TANAJI	Sensor & Application	Internet of Things	
41	MUJGONDA SHIVANAND MANOHAR	Sensor & Application	Internet of Things	
42	SWAROOP P JADHAV	Sensor & Application	Internet of Things	
43	MALAMKAR VAISHNAVI KISHOR	Sensor & Application	Internet of Things	
44	KAMBLE KHUSHI UTTAM	Sensor & Application	Internet of Things	
45	PATIL PRATHAMESH PANDURANG	Sensor & Application	Internet of Things	
46	MUNGURKAR DTTATRAY ASHOK	Sensor & Application	Internet of Things	
47	VISHWAJIT MANASING SALUNKHE	Sensor & Application	Internet of Things	
48	MOTURE MANALI PARASHARAM	Sensor & Application	Internet of Things	
49	PATIL SANDESH UTTAM	Sensor & Application	Internet of Things	
50	PATIL LATA SHIVAJI	Sensor & Application	Internet of Things	
51	PADEKAR RUTUJA CHANDRAKANT	Sensor & Application	Internet of Things	
52	MIRAJKAR NIKHIL SANDEEP	Sensor & Application	Internet of Things	
53	MOHITE AKSHAY BALU	Sensor & Application	Internet of Things	
54	SUTAR BALASAHEB DATTATRAY	Sensor & Application	Internet of Things	
55	SATHE SHWETA SANDIP	Sensor & Application	Internet of Things	
56	PATIL ASHWINI SUBRAO	Sensor & Application	Internet of Things	

Name and Sign of Class Teacher: (Prof. S. S. Bhoi)

HoD: (Prof. M. A. Bandi)

HOD
Electronics & Computer Science
Dr.A.D.Shinde College of Engineering
A/P.Bhadgaon, Tal. Gadhinglaj

Dinkarrao K.Shinde Smarak Trusts

DR. A. D. SHINDE COLLEGE OF ENGINEERING

Bahdgaon, Gadhinglaj. Dist: Kolhapur Pin:416502

Department of Mechanical Engineering

Form No. IQAC/2

Date: 19/07/2024

Elective Choice Form
(For Third Year)

Academic Year: 2024-25 **Semester-I** **Class: TY** **Division: A**

Terms and Conditions:

1) **Once selected, the elective will be Final**
2) **Under any circumstances this elective will not be changed.**

Open Elective-I (Subjects)
1) Enterprise Resource Planning (**ERP**)
2) Optimization Techniques (**OT**)

Roll Number	PRN	Name of Student	Open Electives - I	Sign
1	2023042895	BELEKAR ANIKET KRUSHNAT	ERP	
2	2022087064	CHOUGULE SHRIDHAR MAHADEV	ERP	
3	2023081804	HAKIM ANIS ADAM	ERP	
4	2022086747	JAMADAR DISHANT ALLABAKASH	ERP	
5	2022078866	KABURE TUSHAR DATTATRAY	ERP	
6	2022086974	KOTEKAR ROHAN RAJARAM	ERP	
7	2022086993	NAIK RAHUL NAMDEV	ERP	
8	2022086976	PATIL SAHIL SHANTARAM	ERP	
9	2022087028	PATIL ADITYA SURESH	ERP	
10	2022087115	PATIL AMOL SURESH	ERP	
11	2022087112	PATIL RAVINA PANDURANG	ERP	
12	2022078781	PATIL VINOD KALAGONDA	ERP	

13	2020075577	PATIL YOGESH NAMDEV	ERP	
14	2022087038	SWAMI ANIKET ASHOK	ERP	
15	2021072307	WAGHE DNYANESHWAR SUBHASH	ERP	
16	2023065341	SHINDE RUTURAJ PANDURANG	ERP	
17	2023063168	BHAKARI GAUTAM MAHESHKUMAR	ERP	
18	2023048084	BHARMAL ANMOL SACHIN	ERP	
19	2023048351	BHOSALE SIDDHESH RAJENDRA	ERP	
20	2023080942	CHOUGULE SHIVRAJ VIJAYKUMAR	ERP	
21	2023044485	DESAI HRISHIKESH SHRIDHAR	ERP	
22	2021073365	GAVALI ATAMANAND RAMESH	ERP	
23	2023049732	GUNDAP VISHAL MARUTI	ERP	
24	2022086980	KAMBLE SHIVAJI PANDURANG	ERP	
25	2022087083	KAMBLE ADINATH KRISHNA	ERP	
26	2023077865	KAMBLE BASAVARAJ VIJAY	ERP	
27	2023047148	KAMBLE TUSHAR MAHADEV	ERP	
28	2023065344	KESARKAR DRAKSHAYANI PAPA	ERP	
29	2023051741	MALAVEKAR GANESH BALASO	ERP	
30	2022086445	MALI PRADIP PANDURANG	ERP	
31	2022087065	MANE VAIBHAV UDAY	ERP	
32	2023081771	PATIL ANIL PANDURANG	ERP	
33	2023080276	PATIL NITISH MADHUKAR	ERP	
34	2023081762	PATIL REKHA RAGHUNATH	ERP	
35	2023078934	POWAR MARUTI CHINAPPA	ERP	
36	2023044156	SARSHETTI PRAVIN BASVANT	ERP	
37	2023081761	SUTAR VISHWAJEET VIJAY	ERP	
38	2022087102	SUTAR SANTOSH RAGHUNATH	ERP	
39	2023043001	TELI AKASH SURESH	ERP	

40	2023081544	GHATAGE PRUTHVIRAJ VASANT	ERP	
41	2023065346	PATIL PRATHAMESH SANJAY	ERP	
42	2023049882	WADAGULE VIRAJ MURLIDHAR	ERP	
43	2022086804	YADAV AKSHAY SAMBHAJI	ERP	

Name and Sign of Class Teacher:_____ HOD:_____

D.A.D. Shinde College of Engineering and Bhadgaon

Dinkarrao K. Shinde Smarak Trusts

DR.A. D. SHINDE COLLEGE OF ENGINEERING.

Bhadgaon, Gadhinglaj. Dist: Kolhapur Pin: 416502

Academic Year 2024-25

Departmental Load Distribution

Dr.A.D.Shinde College of Engineering Bhadgaon Tal.Gadhinglaj

DR.A. D. SHINDE COLLEGEOFENGINEERING.
Department of Civil Engineering
Academic Year 2024-25
Load Distribution Even Semester

Sr.No	Name of Faculty	Class	Sem	Subject	Lecture	Tutorial	Practical	L+T+P	Total	Sign
1	Mr.A.S.Madkari	SY	IV	Strength of Mechanics	03	01	-	04	04	
2	Mr.V.S.Patil	TY	VI	Geotechnical Engineering-II	04	-	02	08	12	
		Final Yr	VIII	Advanced Construction Tech.	03	01	-	04		
3	Mr.S.R.Wdagule	FY	II	Basic Civil Engineering	03		02	07	10	
		TY	VI	Soil & Water Conservation Tech.	03	-	-	03		
4	Mrs.P.S.Shiragavi	TY	VI	Engineering Management	04	-	02	08	12	
		TY	VI	Seminar	-	-	02	04		
5	Mr.R.V.Savyanavar	SY	IV	Building Design & Drawing	03	-	04	11	11	
6	Miss.V.V.Chougule	Final Yr	VI	Water Resource Engineering-II	03	-	02	07	11	
		SY	IV	Computer Aided Drawing			02	04		
7	Miss.K.K.Gurav	FY	II	Applied Mechanics	03	-	02	07	15	
		TY	VI	Environmental Engineering-II	04	-	02	08		
8	Miss.P.R.Televekar	SY	IV	Fluid Mechanics-II	03	-	02	07	11	
		Final Yr	VIII	Advanced Foundation Engineering	03	01	-	04		
9	Mr.P.S.Dawane	TY	VI	Theory of Structures	03	01	-	04	11	
		Final Yr	VIII	Transportation Engineering - II	03	-	02	07		
10	Mr.D.S.Khorate	SY	IV	Surveying-II	03	-	02	07	07	

DR.A. D. SHINDE COLLEGEOFENGINEERING.
Department of Civil Engineering
Academic Year 2024-25

11	Mr.H.M.Patil	Final Yr	VIII	Design of Concrete Structure-II	04	-	02	08	08	Hpatil
12	Mrs.P.D.Sagare	SY	IV	Concrete Technology	03	-	02	07	07	Sagare
13	Mr.S.T.Dundage	TY	VI	Steel Design & Drawing-I	-	-	04	08	08	Dundage
14	Mr.A.S.Patil	Final Yr	VIII	Steel Design & Drawing-II	-	-	04	08	08	Apatil

HOD

DEAN ACADEMICS

PRINCIPAL

PRINCIPAL
A.D.Shinde College of Engineering
Bhadgaon.Tal Gadhinglaj.Dist Kolhapur

Dinkarrao K. Shinde Smarak Trusts

DR. A. D. SHINDE COLLEGE OF ENGINEERING.

Bhadgaon, Gadhinglaj. Dist: Kolhapur Pin:416502

Academic Year 2024-25

Department of Civil Engineering

LOAD DISTRIBUTION

Sr. No.	Name of the Faculty	Class	Subject	Theory	Practical/ Tutorial	Total	Signature
1.	Mr.A.S.Madkari	TY	Design of steel Structure	4	2+2	13	
		Final Year	Earthquake Engineering	3	1+1		
2.	Mr.V.S.Patil	TY	Environmental Engineering -I	3	2+2	15	
		FY	Basic Civil Engineering	2	2+2+2		
3.	Mr.S.R.Wadagule	SY	Strength of Material	3	2+2	14	
		TY	Water Resource Engineering-I	3	2+2		
4.	Mrs.P.S.Shiragavi	TY	Building Planning & Design	2	4+4	18	
		Final Year	Design of Concrete Structure-I	4	2+2		
5.	Mr.R.V.Savyanavar	TY	Waste Management	3	-	16	
		Final Year	Transportation Engineering - II	3	2+2		
		Final Year	Legal Aspect of Civil Engineering	2	2+2		
6.	Miss.V.V.Chougule	SY	Fluid Mechanics-I	3	2+2	12	
		Final Year	Solid Waste Management	3	1+1		
7.	Miss.P.R.Telvekar	SY	Building Const. & Material	4	2+2	16	
		TY	Geotechnical Engineering-I	4	2+2		
8.	Mr.D.S.Khorate	SY	Surveying-I	3	2+2	15	
		FY	Applied Mechanics	2	2+2+2		
9.	Mr.P.S.Dawane	SY	Numerical method	3	2+2	14	
		Final Year	Quantity Survey & Valuation	3	2+2		
10.	Mrs.M.S.Shelar	SY	Engineering Mathematics-III	3	1	4	

Note – For each & every staff extra Project Phase-I load will be allotted.

H.O.D **Dean-Academics** **Principal**

PRINCIPAL
A.D.Shinde College of Enginee

Dinkarrao K. Shinde Smarak Trust's

Dr. A.D. Shinde College of Engineering

Guddai, Bhadgaon, Tal: - Gadhinglaj, Dist: - Kolhapur

Department of Computer Science and Engineering

LOAD DISTRIBUTION (Even Sem)

(Academic Year 2024-25)

Sr. No.	Name of Faculty	Class	Subject	Sem/Branch	Theory	Practical	Tutorial	Th+Pr/Tu	Total	Sign
1	Mr. M. K. Hasabe	SY	Software Engineering	IV/CSE	3			3	13	
		TY	Machine Learning	VI/CSE	3	0	1	4		
			Domain Specific Mini Project		0	6	0	6		
2	Miss.H. S. Naikwadi	SY	Operating System I	IV/CSE	3	6		9	9	
3	Miss. R. V. Patil	SY	Object oriented Programming	IV/CSE	2	12		14	20	
			Computer Organization and Architecture	IV/CSE	3	0		3		
		TY	OEC	VI/CSE	3	0	0	3		
4	Miss. Poonam B. Jangali	SY	Automata Theory	IV/CSE	3	0		3	20	
		TY	Compiler Construction	VI/CSE	3	6		9		
			C# Programming		2	6		8		
5	Miss. Mayuri A. Nimbalkar	SY	Computer Network II	IV/CSE	3	6		9	19	
		TY	Database Engineering	VI/CSE	4	6		10		
6	Miss. R. M. Jadhav	TY	Operating System II	VI/CSE	4	6	0	10	16	
		SY	Mini Project	IV/CSE	0	6		6		
	Total				32	48	1	81	81	

HOD
Dept. of Computer Science & Engineering
Dr. A.D. Shinde College of Engineering
Bhadgaon, Tal. Gadhinglaj

DEAN ACADEMICS

PRINCIPAL
A.D.Shinde College of Engineering
Bhadgaon,Tal.Gadhinglaj,Dist.Kolhapur

Dinkarrao K. Shinde Smarak Trust's

Dr. A.D. Shinde College of Engineering

Guddai, Bhadgaon, Tal: - Gadhinglaj, Dist: - Kolhapur

Department of Computer Science and Engineering

LOAD DISTRIBUTION (Odd Sem)

(Academic Year 2024-25)

Sr.No	Name of Faculty	Class	Subject	Sem/Branch	Theory	Practical	Tutorial	Th+Pr/Tu	Total	Sign
1	Mr. M. K. Hasabe	SY	Data Structure	III/CSE	3	0	0	3	12	
		TY	Information Security	V/CSE	3	6		9		
2	Miss. H. S. Naikwadi	SY	Microprocessor	III/CSE	3	6		9	18	
		TY	System Programming	V/CSE	3	6		9		
3	Mr. Irfan Trasgar	SY	Computer Network- I	III/CSE	3	6		9	9	
4	Mr. S. A. Killedar	SY	Soft Skills	III/CSE	2	6		8	10	
		TY	Business English	V/CSE	2			2		
5	Mr. Viresh Matthad	TY	IOT	V/CSE	3			3	3	
6	Mrs. M. S. Shelar	SY	Dierete Mathematics	III/CSE	4			4	4	

HOD
Computer Science & Engineering
Dr.A.D.Shinde College of Engineering
A/P.Bhadgaon,Tal.Gadhinglaj

Dean Academic

PRINCIPAL
A.D.Shinde College of Engineering
Bhadgaon,Tal.Gadhinglaj,Dist.Kolhapur

Dinkarrao K. Shinde Smarak Trusts

DR.A. D. SHINDE COLLEGE OF ENGINEERING.

Bhadgaon, Gadhinglaj. Dist: Kolhapur Pin: 416502

Academic Year 2024-25

Department Time - Table

Dr.A.D.Shinde College of Engineering, Bhadgaon, Tal.Gadhinglaj

Dr. A.D. Shinde College of Engineering, (Gadhinglaj),Bhadgaon.

Department of Civil Engineering

Timetable for ODD Semester (2024-25)

Class: S.Y B.Tech **SEM-III** **Class Room:** **W.E.F:01/07/2024**

TIME/DAY	MONDAY	TUESDAY	WEDNESDAY	THURSDAY	FRIDAY	SATURDAY
10:00-11:00	M-III(MSS)	M-III(MSS)	M-III(MSS)	M-III(MSS)	SUR-I(VSP)	SUR-I(VSP)
11:00-12:00	FM-I(PSD)	SOM(SRW)	FM-I(PSD)	SUR-I(VSP)	BCM(PRT)	BCM(PRT)
12:00-12:30	LUNCH BREAK					
12:30-01:30	NM(PSD)	NM(PSD)	NM(PSD)	SOM(SRW)	FM-I(PSD)	A2-NM(PSD)
01:30-02:30	STUDY HOUR	BCM(PRT)	SOM(SRW)	BCM(PRT)	STUDY HOUR	
02:30-02:45	SHORT BREAK					
02:45-04:45	A1-BCM(PRT) A2- SUR-I(VSP)	A1- SUR-I(VSP) A2-BCM(PRT)	A1-NM(PSD)	A1-SOM(SRW) A2-FM-I(PSD)	A1-FM-I(PSD) A2-SOM(SRW)	LIBRARY HOUR

SUBJECT CODE	SUB	SUBJECT TITLE	TH	TU	PR	NAME OF FACULTY
PCC-CV301	M-II	Engineering Mathematics-III	3	1	-	Prof. M.S.Shelar
PCC-CV302	SUR-I	Surveying-I	3	-	2	Prof.V.S.Patil
PCC-CV303	SOM	Strength of Materials	3	-	2	Prof. S.R.Wadagule
PCC-CV304	FM-I	Fluid Mechanics - I	3	-	2	Prof. P.S.Dawane
PCE-CV305	BCM	Building Constr. & materials	4	-	2	Prof. P R.Telvekar
PCE-CV306	NM	Numerical Methods	3	-	2	Prof. P.S.Dawane

Class Coordinator
Prof. S.R.WADAGULE
Phone: 9970035875
Email: surajdadscoe@gmail.com

Lab. Batches
A1 -
A2 -

Time Table Coordinator

H.O.D
Dept.of Civil Engineering
Dr.A.D Shinde College of Engineering,

Dean Academics

Principal
PRINCIPAL
A.D.Shinde College of Engineering

Dr. A.D. Shinde College of Engineering, Bhadgaon, Tal. Gadhinglaj

Dr. A. D. Shinde College of Engineering (Gadhinglaj), Bhadgaon.

Department of Civil Engineering

Time-Table for ODD Semester (2024-25)

Class: TY B.Tech **SEM-V** **Class Room: Kalpana Chawala** **W.E.F:01/07/2024**

TIME/DAY	MONDAY	TUESDAY	WEDNESDAY	THURSDAY	FRIDAY	SATURDAY
10:00-11:00	DSS(ASM)	EE-I(VSP)	WRE-I(SRW)	GTE-I(PRT)	WM(RVS)	WM(RVS)
11:00-12:00	WRE-I(SRW)	GTE-I(PRT)	DSS(ASM)	BPD(PSS)	DSS(ASM)	STUDY HOUR
12:00-12:30	LUNCH BREAK					
12:30-01:30	EE-I(VSP)	DSS(ASM)	EE-I(VSP)	A1- GTE-I(PRT) A2- BPD(PSS)	WRE-I(SRW)	A1- EE-I(VSP) A2- DSS(ASM)
01:30-02:30	GTE-I(PRT)	WM(RVS)	GTE-I(PRT)		BPD(PSS)	
02:30-02:45	SHORT BREAK					
02:45-04:45	A1-BPD(PSS) A2-WRE-I(SRW)	A1- WRE-I(SRW) A2- BPD(PSS)	A1- BPD(PSS) A2- GTE-I(PRT)		A1- DSS(ASM) A2- EE-I(VSP)	

SUBJECT CODE	SUB	SUBJECT TITLE	TH	TU	PR	NAME OF FACULTY
PCC-CV501	WRE-I	Water Resource Engineering-I	3	-	2	Prof. S.R.Wadagule
PCC-CV502	DSS	Design of Steel Structures	4	-	2	Prof. A.S.Madakari
PCC-CV503	EE-I	Environmental Engineering-I	3	-	2	Prof.V.S.Patil
PCC-CV504	GTE-I	Geotechnical Engineering-I	4	-	2	Prof. P R.Telvekar
PCC-CV505	BPD	Building Planning and Design	2	-	4	Prof. P.S.Shiragavi
OEC-CV506	WM	Waste Management	3	-	-	Prof. R.V.Savyanavar

Class Coordinator
Prof. P.S.SHIRAGAVI
Phone: 9850083107
Email:poojashiragavi1924@gmail.com

Lab. Batches
A1 –1 to 21
A2 – 22 to 42

Time Table Coordinator H.O.D Dean Academics Principal

PRINCIPAL
A.D.Shinde College of Engineering

Dr. A. D. Shinde College of Engineering (Gadhinglaj), Bhadgaon.

Department of Civil Engineering

Time-Table for ODD Semester (2024-25)

Class: Final Year B. Tech **SEM-VII** **Class Room:** **W.E.F:01/07/2024**

TIME/DAY	MONDAY	TUESDAY	WEDNESDAY	THURSDAY	FRIDAY	SATURDAY
10:00-11:00	TRE-I(RVS)	EQ(ASM)	DCS-I(PSS)	QSV(PSD)	QSV(PSD)	A1-T-EQ(ASM)
11:00-12:00	DCS-I(PSS)	DCS-I(PSS)	TRE-I(RVS)	TRE-I(RVS)	DCS-I(PSS)	A2-T-SWM(VVC)
12:00-12:30	LUNCH BREAK					
12:30-01:30	QSV(PSD)	LACE(RVS)	SWM(VVC)	EQ(ASM)	A1-T-SWM(VVC)	A1-DCS-I(PSS) A2- LACE(RVS)
01:30-02:30	EQ(ASM)	SWM(VVC)	LACE(RVS)	SWM(VVC)	A2-T-EQ(ASM)	
02:30-02:45	SHORT BREAK					
02:45-04:45		A1- QSV(PSD) A2-TRE-I(RVS)	A1-TRE-I(RVS) A2- QSV(PSD)	PROJECT HOUR	A1- LACE(RVS) A2-DCS-I(PSS)	

SUBJECT CODE	SUB	SUBJECT TITLE	TH	TU	PR	NAME OF FACULTY
PCC-CV701	DCS-I	Design of Concrete Str.-I	4	-	2	Prof. P. S. Shiragavi
PCC-CV702	EQ	Earthquake Engineering	3	1	-	Prof. A. S. Madakari
PCC-CV703	QSV	Quantity Survey and Valu.	3	-	2	Prof. P.S. Dawane
PCC-CV704	TRE-I	Transportation Engineering-I	3	-	2	Prof. R. V. Savyanavar
PCE-CV705	SWM	Solid waste Management	3	1	-	Prof. V. V. Chougule
HM-CV706	LACE	Legal Aspect in Civil Engg.	2	-	2	Prof. R. V. Savyanavar

Class Coordinator
Prof. V. S. PATIL
Phone:8308842332
Email: pvinay28@gmail.com

Lab. Batches
A1 – 01 to 23
A2 – 24 to 46

Time Table Coordinator H.O.D Dean Academics Principal

PRINCIPAL
A.D.Shinde College of Engineering
Bhadgaon Tal.Gadhinglaj

Dr. A.D. Shinde College of Engineering, (Gadhinglaj), Bhadgaon.

Department of Civil Engineering

Timetable for EVEN Semester (2024-25)

Class: SY B Tech **SEM-IV** **Class Room:** **W.E.F:1/1/2025**

TIME/DAY	MONDAY	TUESDAY	WEDNESDAY	THURSDAY	FRIDAY	SATURDAY
9.30-10.30	SOM (ASM)	SOM (ASM)	SOM (ASM)	SUR-II (DSK)	SUR-II (DSK)	SUR-II (DSK)
10.30-11.30	CT (PDS)	FM-II (PRT)	CT (PDS)	FM-II (PRT)	CT (PDS)	BDD (RVS)
11.30-12.00	LUNCH BREAK					
12.00-01.00	BDD (RVS)	SUR-II (DSK)	A1- BDD A2-FM-II	A1-BDD A2- CT	ES (STD)	ES(T) (STD)
01.00-02.00	ES (HRP)	BDD (RVS)			SOM(T) (ASM)	-
02.00-02.30	SHORT BREAK					
02.30-03.30	A1-FM-II A2- BDD	A1- CAD A2-SUR-II	A1-SUR-II A2- CAD	Study Hour	A1-CT A2-BDD	Mentor Mentee Meeting
03.30-04.30						

Subject Code	SUB	SUBJECT TITLE	TH	TU	PR	NAME OF FACULTY
PCC-CV-401	SOM	Strength of Mechanics	3	1		Mr.A.S.Madakari
PCC-CV-402	SUR-II	Surveying-II	3	-	2	Mr.D.S.Khorate
PCC-CV-403	FM-II	Fluid Mechanics-II	3	-	2	Mr.P.R.Telvekar
PCC-CV-404	CT	Concrete Technology	3	-	2	Mrs.P.D.Sagare
PCC-CV-405	BDD	Building Design & Drawing	3	-	4	Mr.R.V.Savyanavar
ESC-CV-407	CAD	Computer Aided Drawing	-	-	2	Miss.V.V.Chougule
MC-CV-401	ES	Environmental Studies	2	-	1	Miss.H.R.Patil

Class Coordinator
Prof. S.R.WADAGULE
Phone:9970035875
Email:suraj.wadagule@adshindecoe.edu.in

Lab. Batches
A1-1-20
A2 -21-39

Time Table Coordinator

H.O.D
Dept.of Civil Engineering
Dr.A.D Shinde College of Engineering

Dean Academic

Principal

Dr. A.D. Shinde College of Engineering, (Gadhinglaj), Bhadgaon.

Department of Civil Engineering

Timetable for EVEN Semester (2024-25)

Class: TY B Tech **SEM-VI** **Class Room:** **W.E.F:1/1/2025**

TIME/DAY	MONDAY	TUESDAY	WEDNESDAY	THURSDAY	FRIDAY	SATURDAY
9.30-10.30	TOS (PSD)	TOS (PSD)	TOS (PSD)	EE-II (KKG)	EE-II (KKG)	EE-II (KKG)
10.30-11.30	GTE-II (VSP)	EE-II (KKG)	EM (PSS)	EM (PSS)	GTE-II (VSP)	GTE-II (VSP)
11.30-12.00	LUNCH BREAK					
12.00-01.00	EM (PSS)	A1-GTE-II A2- Seminar	GTE-II (VSP)	A1-EE-I A2-SDD-I	SWCT (SRW)	TOS(T) (PSD)
01.00-02.00	SWCT (SRW)		SWCT (SRW)		-	EM (PSS)
02.00-02.30	SHORT BREAK					
02.30-03.30	A1-SDD-I A2- EM	A1- EM A2-SDD-I	A1-SDD-I A2-EE-II	Study Hour	A1-Seminar A2- GTE-II	Mentor Mentee Meeting
03.30-04.30						

Subject Code	SUB	SUBJECT TITLE	TH	TU	PR	NAME OF FACULTY
PCC-CV-601	TOS	Theory of Structure	3	1	-	Mr.P.S.Dawane
PCC-CV-602	EM	Engineering Management	4	-	2	Mrs.P.S.Shiragavi
PCC-CV-603	GTE-II	Geotechnical Engg-II	4	-	2	Mr.V.S.Patil
PCC-CV-604	EE-II	Environmental Engg-II	4	-	2	Miss.K.K.Gurav
OEC-CV-605	SWCT	Soil & Water Cons.Tech	3	-	-	Mr.S.R.Wadagule
PCC-CV-606	SDD-I	Steel Design & Drawing-I	-	-	4	Mr.S.T.Dundage
MC-CV-607	SEMINAR	Seminar	-	-	2	Mrs.P.S.Shiragavi

Class Coordinator
Prof. P.S.SHIRAGAVI
Phone:9850083107
Email:pooja.shiragavi@adshindecoe.edu.in

Lab. Batches
A1-1-23
A2 -24-46

Time Table Coordinator

H.O.D
Dept.of Civil Engineering
A.D.Shinde College of Engineering

Dean Academic

Dr. A.D. Shinde College of Engineering, Bhadgaon Tal.Gadhinglaj

Dr. A.D. Shinde College of Engineering, (Gadhinglaj), Bhadgaon.

Department of Civil Engineering

Timetable for EVEN Semester (2024-25)

Class: Final Year B.Tech

SEM-VIII

Class Room:

W.E.F:1/1/2025

TIME/DAY	MONDAY	TUESDAY	WEDNESDAY	THURSDAY	FRIDAY	SATURDAY
9.30-10.30	WRE-II (VVC)	ACT (VSP)	ACT (VSP)	TRE-II (PSD)	TRE-II (PSD)	TRE-II (PSD)
10.30-11.30	AFE (PRT)	WRE-II (VVC)	AFE (PRT)	DCS-II (HMP)	DCS-II (HMP)	AFE (PRT)
11.30-12.00	LUNCH BREAK					
12.00-01.00	ACT (VSP)	A1-SDD-II A2-DCS-II	WRE-II (VVC)	A1-SDD-II A2-TRE-II	Project Hour	Project Hour
01.00-02.00	DCS-II (HMP)		DCS-II (HMP)			
02.00-02.30	SHORT BREAK					
02.30-03.30	A1-DCS-II A2-SDD-II	A1-WRE-II	A1-TRE-II A2-SDD-II	AFE(T) (PRT)	A2-WRE-II	Mentor Mentee Meeting
03.30-04.30				ACT(T) (VSP)		

Subject Code	SUB	SUBJECT TITLE	TH	TU	PR	NAME OF FACULTY
PCC-CV-801	DCS-II	Design of Concrete Structure	4	-	2	Mr.H.M.Patil
PCC-CV-802	WRE-II	Water Resource Engineering-II	3	-	2	Miss.V.V.Chougule
PCC-CV-803	TRE-II	Transportation Engineering-II	3	-	2	Mr.P.S.Dawane
PCE-CV-804	AFE	Advanced Foundation Engg.	3	1	-	Miss.P.R.Telvekar
PCE-CV-805	ACT	Advanced Construction Tech.	3	1	-	Mr.V.S.Patil
PCC-CV-806	SDD-II	Stuctural Design & Drawing-II	-	-	4	Mr.A.S.Patil

Class Coordinator

Prof. V.S.Patil

Phone:8149765784

Email:vinayak.patil@adshindecoe.edu.in

Lab. Batches

A1-1-20

A2 -21-47

Time Table Coordinator

H.O.D

Dept.of Civil Engineering Dr.A.D Shinde College of Engineering

Dean Academic

Principal

Dr. A.D. Shinde College of Engineering, Bhadgaon Tal.Gadhinglaj

Dr. A.D. Shinde College of Engineering, (Gadhinglaj), Bhadgaon.

Department of Computer Science & Engineering

Time-Table for ODD Semester (2024-25)

Class: SY B.Tech **SEM-III** **W.E.F 01/07/2024**

TIME/DAY	MONDAY	TUESDAY	WEDNESDAY	THURSDAY	FRIDAY	SATURDAY
09:30-10:30	DMS	CP	EM-III	CP	MP	DS
10:30-11:30	MP	DMS	CN-I	DS	CN-I	DS
11:30-11:45	LUNCH BREAK					
11:45-12:45	S1- CP S2- CN-I S3- MP	S1- MP S2- CP S3-CN-I	S1- CN-I S2- MP S3- CP	MP	CP	DMS
12:45-01:45				CN-I	DS	
01:45-02:15	SHORT BREAK					
02:15-04:15	EM-III	EM-III	DMS	S1- CP S2- SS S3- DS (Extra)	S1- DS (Extra) S2- CP S3- SS	M3
	EM-III (T)	DMS (T)	Mentor mentee meet			

Subject Code	SUB	SUBJECT TITLE	TH	TU	PR	NAME OF FACULTY
BSC-CS301	EM-III	Applied Mathematics	3	1		Mrs. M.S Shelar
PCC-CS-302	DMS	Discrete Mathematics & Structure	3	1		
PCC-CS-303	DS	Data Structure	3			Mr. M. K Hasbe
PCC-CS-304	CN-I	Computer Network- I	3		2	Mr. Irfan Trasgar
PCC-CS-304	MP	Microprocessors	3		2	Miss. H. S Naikwadi
PCC-CS-306	CP	C Programming	3		4	Miss. P. T Kokitakar
HM-CS-307	SS	Soft Skill			2	Mr. M. K Hasbe

Class Coordinator
Prof. Miss. H. S Naikwadi
Phone: 7588869786
Email: hodcse.dadscoe@gmail.com

Lab. Batches
S1: 1-24
S2: 25-48
S3: 49-69

Time Table Coordinator **H.O. D** **Dept. of Computer Science & Engineering.** **Academic Dean** **Principal**

Dr. A.D. Shinde College of Engineering, (Gadinglaj), Bhadgaon.

Department of Computer Science & Engineering

Timetable for ODD Semester (2024-25)

Class: TY B Tech **SEM-V** **W.E. F: 01/07/2024**

TIME/DAY	MONDAY	TUESDAY	WEDNESDAY	THURSDAY	FRIDAY	SATURDAY
10:00-11:00	OOMD	SP	IOT	SP	JP	JP
11:00-12:00	IS	JP	IS	CA	IS	CA
12:00-12:30	LUNCH BREAK					
12:30-01:30	CA	IOT	SP	T1- JP T2-BE(T) T3-NPTL	T1- NPTL T2- JP T3- BE(T)	T1- BE(T) T2-NPTL T3- JP
01:30-02:30	IOT	CA	OOMD			
02:30-02:45	SHORT BREAK					
02:45-04:45	T1-JP T2- IS T3- SP	T1- SP T2- JP T3- IS	T1- IS T2- SP T3- JP	Library Hours	OOMD CA(T)	Mentor mentee meet

Subject Code	SUB	SUBJECT TITLE	TH	TU	PR	NAME OF FACULTY
PCC-CS-501	IS	Information Security	3		2	Mr. M. K Hasbe
PCC-CS-502	SP	System Programming	3		2	Miss. H. S Naikwadi
PCC-CS-503	OOMD	Object-Oriented Modeling & Desing	3			Miss.P.B.Jangali
PCC-CS-504	CA	Computer Algorithms	4	1		
PCC-CS-506	IOT	Internet Of Things	3			Dr. Viresh Matthad
PCC-CS-507	JP	Java Programming	3		4	Miss.M.A.Nimbalkar
HM-CS-508	BE	Business English		2		Mr. S.A. Killedar

Class Coordinator
Prof. Miss P.B.Jangali
Phone 9146975822
Email: hodcse.dadscoe@gmail.com

Lab. Batches
S1: 1-24
S2: 25-48
S3: 49-69

Time Table Coordinator

H.O. D
Dept. of Computer Science & Engineering.

Academic Dean

Principal

Dr. A.D. Shinde College of Engineering, (Gadhinglaj), Bhadgaon.

Department of Computer Science & Engineering

Timetable for Even Semester (2024-25)

Class: SY B Tech **SEM-IV** **Class Room: Kalpana Chawla** **W.E. F: 01/01/2025.**

TIME/DAY	MONDAY	TUESDAY	WEDNESDAY	THURSDAY	FRIDAY	SATURDAY
09:30-10:30	OS-I	SE	ES	AT	SE	ES
10:30-11:30	SE	AT	AT	CN-II	COA	OS-I
11:30-12:00	LUNCH BREAK					
12:00-01:00	S1- NPTL S2- OOP S3- CN-II	S1- CN-II S2- NPTL S3-OOP	S1- OOP S2-CN-II S3- NPTL	OS-I	NPTL	Mentor Mentee
01:00-02:00				OOP		
02:00-02:30	SHORT BREAK					
02:30-04:30	CN-II	CN-II	COA	S1-OOP S2-MP S3-OS-I	S1-OS-I S2- OOP S3- MP	S1-MP S2-OS-I S3- OOP
	COA	OOP	Library Hour			

Subject Code	SUB	SUBJECT TITLE	TH	TU	PR	NAME OF FACULTY
PW-CS407	MP	Mini Project	0	0	2	
PCC-CS-405	SE	Software Engineering	3	0	0	Mr. M.K.Hasabe
PCC-CS-404	OS-I	Operating System I	3	0	2	Ms. H.S.Naikwadi
PCC-CS406	OOP	Object oriented Programming	2	0	4	
PCC-CS-403	COA	Computer Organization and Architecture	3	0	0	Ms. R.V.Patil
PCC-CS-402	CN-II	Computer Network II	3	0	2	Ms. M.A.Nimbalkar
PCC-CS-401	AT	Automata Theory	3	0	0	Ms. P. B. Jangali
MC-CS408	ES	Environmental Studies	2	1	0	Ms. S. T. Dundage

Class Coordinator
Prof. H. S Naikwadi
Phone: 7588869786
Email: hodcse.dadscoe@gmail.com

Lab. Batches
S1: 1-24
S2: 25-48
S3: 49-73

Dr. A.D. Shinde College of Engineering, Bhadgaon, Tal. Gadhinglaj

Time Table Coordinator

HOD
Computer Science & Engineering
Dr.A.D.Shinde College of Engineering
A/P.Bhadgaon,Tal.Gadhinglaj

Dean Academic

Principal
PRINCIPAL
Dr.A.D.Shinde College of Engineering
Bhadgaon,Tal.Gadhinglaj,Dist.Kolhapur

Dr. A.D. Shinde College of Engineering, (Gadhinglaj), Bhadgaon.

Department of Computer Science and Engineering

Timetable for EVEN Semester (2024-25)

Class: TY B Tech **SEM-VI** **Class Room: Smart Classroom** **W.E.F:1/1/2025**

TIME/DAY	MONDAY	TUESDAY	WEDNESDAY	THURSDAY	FRIDAY	SATURDAY
09:30-10:30	CS	OS-II	CS	ML	C#	DB
10:30-11:30	DB	CS	ML	OS-II	DB	CC
11:30-12:00	LUNCH BREAK					
12:00-01:00	OS-II	ML	OS-II	T1-DB T2-C# T3-ML	T1-ML T2-DB T3-C#	T1-C# T2-ML T3-DB
01:00-02:00	CC	C#	CC			
02:00-02:30	SHORT BREAK					
02:30-04:30	T1-CC T2-OS-II T3-MP	T1-MP T2-CC T3-OS-II	T1-OS-II T2-MP T3-CC	NPTL	Mentor Mentee	DB

Subject Code	SUB	SUBJECT TITLE	TH	TU	PR	NAME OF FACULTY
PCC - CS604	ML	Machine Learning	3	1	0	Mr. M. K. Hasabe
PW – CS608	MP	Domain Specific Mini Project	0	0	2	
PCC - CS602	OS-II	Operating System II	4	0	2	Ms. H.S.Naikwadi
OEC - CS606	CS	Cyber Security	3	0	0	Ms. R.V.Patil
PCC - CS603	DB	Database Engineering	4	0	2	Ms. M.A.Nimbalkar
PCC - CS601	CC	Compiler Construction	3	0	2	Ms. P.B.Jangali
PCC - CS607	C#	C# Programming	2	0	2	

Class Coordinator
Prof. P. B. Jangali
Phone: 9146975822
Email: hodcse.dadscoe@gmail.com

Lab. Batches
T1: 1-20
T2: 21-40
T3: 40-60

Dr. A.D. Shinde College of Engineering, Bhadgaon, Tal. Gadhinglaj

Time Table Coordinator

H.O. D
HOD
Computer Science & Engineering
Dr.A.D.Shinde College of Engineering
A/P.Bhadgaon,Tal.Gadhinglaj

Dean Academic

Principal
PRINCIPAL
A.D.Shinde College of Engineering
Bhadgaon,Tal.Gadhinglaj,Dist.Kolhapur

Dr. A.D. Shinde College of Engineering, (Gadhinglaj), Bhadgaon.

Department of Electrical & Computer Engineering

Timetable for Odd Semester (2024-25)

Class: SY B Tech **SEM-III** **Class Room:** **W.E.F:1/7/2024**

TIME/DAY	MONDAY	TUESDAY	WEDNESDAY	THURSDAY	FRIDAY	SATURDAY
10:00-11:00	EM-III	EEMEC (SCG)	EM (BAA)	BCT (SCK)	EEMEC (SCG)	BCT (SCK)
11:00-12:00	AEE (ARB)	BCT (SCK)	EM-III	EM (BAA)	EM-III	AEE (ARB)
12:00-12:30	LUNCH BREAK					
12:30-01:30	EM (BAA)	EM-III	ARB	SCG	EM (BAA)	EM-III (T) (XYZ)
01:30-02:30	BCT (SCK)	C-Prog(T) (BAA)	LIB	LIB	AEE (ARB)	LIB
02:30-02:45	SHORT BREAK					
02:45-04:45	AEE LAB (B1- ARB) EM LAB (B2- BAA)	BCT LAB (B1- SCK) AEE LAB (B2-ARB)	EM LAB (B1-AMD) BCT LAB (B2-SCK)	LIB	LIB	BCT (T) (SCK)

Subject Code	SUB	SUBJECT TITLE	TH	TU	PR	NAME OF FACULTY
73212	EM- III	Engineering Mathematics-III	4	1	-	
73214	AEE	Analog Electronics Engineering	4	-	2	Prof. A.R.Bandekar
73216	EM	Electrical Measurements	4	-	2	Prof. B.A. Angadi
73215	BCT	Basic Circuit Theory	4	1	2	Prof. S.C.Killedar
73213	EEMEC	Electrical Engineering Materials And Energy Conversion	3	-	-	Prof. S. C. Gandh
-	C-Prog	C- Programming	-	-	2	Prof. B.A. Angadi

Class Coordinator
Prof.S.C.Killedar
Phone: 9916656497
Email: 2klrvee@gmail.com

Lab. Batches
S1:1-20
S2:21-40
S3: 41-Last Roll Number

Time Table Coordinator

HOD
Dept. of Electrical Engg.
Dr.A.D.Shinde College of Engg.
Bhadgaon Tal.Gadhinglaj

Dean Academic

Principal

Dr. A.D. Shinde College of Engineering, Bhadgaon • Tal.Gadhinglaj •

Dr. A.D. Shinde College of Engineering, (Gadhinglaj), Bhadgaon.

Department of Electrical & Computer Engineering

Timetable for Odd Semester (2024-25)

Class: TY B Tech SEM-V Class Room: W.E.F: 01/07/2024

TIME/DAY	MONDAY	TUESDAY	WEDNESDAY	THURSDAY	FRIDAY	SATURDAY
10:00-11:00	ACS (SCK)	ACM (ARB)	ACS (SCK)	ACM (ARB)	ACM (ARB)	DEM (BAA)
11:00-12:00	PS-II (SCG)	DEM (BAA)	PS-II (SCG)	SS (NAN)	ACS (SCK)	LIB
12:00-12:30	LUNCH BREAK					
12:30-01:30	DEIEC (VGM)	SS (NAN)	SS (NAN)	DEIEC (VGM)	PS-II (SCG)	LIB
01:30-02:30	MATLAB ARB(M)	MATLAB ARB(M)	LIB	ACS SCK(T)	LIB	SS NAN(T)
02:30-02:45	SHORT BREAK					
02:45-04:45	DEIEC Lab (VGM)	PS-II Lab (B1-SCG) DEM Lab (B2-BAA)	ACM Lab (B1 - ARB) PS-II Lab (B2-SCG)	ACS Lab (B1-SCK) ACM Lab (B2 -ARB)	DEM Lab (B2-BAA) ACS Lab (B1-SCK)	MATLAB ARB(M)

Subject Code	SUB	SUBJECT TITLE	TH	TU	PR	NAME OF FACULTY
80770	ACM	AC MACHINES	3	-	2	Prof. A.R Bandekar
80769	DEM	Digital Electronics and Microcontroller	3	-	2	Prof. B. A. Angadi
80771	PS-II	Power System - II	3	-	2	Prof. S.C.Gandh
80772	ASC	Advanced Control System	3	-	2	Prof. S.C Killedar
80773	SS	Signal & System	3	1	-	Prof. N.A.Nadagadalli
80922	DEIEC	Domestic /Industrial Electrical Installation, Estimation And Costing	2	-	2	Dr.V.G.Mathad
-	MATLAB	MATLAB	1	-	2	Prof. A.R Bandekar

Class Coordinator
Prof. B.A.Angadi
Phone: 8951611780
Email: basu853@gmail.com

Lab. Batches

S1:1-20

S2:21-Last Roll Number

Time Table Coordinator

HOD

Dean Academic

Principal

Dr. A.D. Shinde College of Engineering, Bhadgaon • Tal. Gadhinglaj

Dr. A.D. Shinde College of Engineering, (Gadhinglaj), Bhadgaon.

Department of Electrical & Computer Engineering

Timetable for Odd Semester (2024-25)

Class: BE Tech **SEM-VII** **Class Room:** **W.E.F: 01/07/2024**

TIME/DAY	MONDAY	TUESDAY	WEDNESDAY	THURSDAY	FRIDAY	SATURDAY
10:00-11:00	EV (NAN)	PP-I (VGM)	FACTS (ARB)	SAP (SCG)	EV (NAN)	EV (NAN)
11:00-12:00	LIB	CMPS (NAN)	IT (SCK)	EV (T) (NAN)	IT (SCK)	LIB
12:00-12:30	LUNCH BREAK					
12:30-01:30	CMPS (NAN)	PQAH (SCK)	LIB	CMPS (NAN)	EV-(T) (NAN)	FACTS (ARB)
01:30-02:30	SAP (SCG)	SAP (SCG)	PQAH (SCK)	FACTS (ARB)	PQAH (SCK)	LIB
02:30-02:45	SHORT BREAK					
02:45-04:45	SAP Lab (B1-SCG) CMPS Lab (B2-NAN)	PP-I	PP-I	PP-I	CMPS Lab (B1-NAN) SAP Lab (B1-SCG)	PQAH (T) (SCK)

Subject Code	SUB	SUBJECT TITLE	TH	TU	PR	NAME OF FACULTY
83778	CMPS	Computer Methods in Power System	3	-	2	Prof. N.A.Nadagadalli
83779	SAP	Switchgear And Protection	3	-	2	Prof. S.C.Gandh
83772	FACTS	Flexible AC Transmission System	3	-	-	Prof. A.R Bandekar
83777	PQH	Power Quality And Harmonics	3	1	-	Prof. S.C Killedar
83774	EV	Electrical Vehicle	3	1	-	Prof. N.A.Nadagadalli
-	IT	Industrial Training	1	1	-	Prof. S.C Killedar
-	PP-I	Project Phase-I	-	-	4	Dr.V.G.Mathad

Class Coordinator
Prof. A.R.Bandekar
Phone: 9108858520
Email: amar.bandekar92@gmail.com

Lab. Batches
S1: 1-15
S2: 16-Last roll number

Time Table Coordinator

HOD
Dept. of Electrical Engg.
H.O.D.
Dr.A.D.Shinde College of Engg
Bhadgaon,Tal.Gadhinglaj

Dean Academic

Principal

Dr. A.D. Shinde College of Engineering, Bhadgaon • Tal. Gadhinglaj •

Dr. A.D. Shinde College of Engineering, (Gadhinglaj), Bhadgaon.

Department of Electrical Engineering

Timetable for EVEN Semester (2024-25)

Class: SY B Tech **SEM-IV** **Class Room:** **W.E.F:02/01/2025**

TIME/DAY	MONDAY	TUESDAY	WEDNESDAY	THURSDAY	FRIDAY	SATURDAY
09:30-10:30	DCMT (SCG)	PS-I (ARB)	EVN (STD)	PS- I (ARB)	PE (ASB)	EVN (STD)
10:30-11:30	PE (ASB)	DCMT (SCG)	CS-I (BAA)	Mini Project	CS-I (BAA)	EME(T)
11:30-12:00	BREAK					
12:00-01:00	PS-I (ARB)	PE (ASB)	PS-I (ARB)	DCMT (SCG)	EME	CS-I B2 (BAA)
01:00-02:00	CS-I (BAA)	EME	DCMT (SCG)	EME	Mini Project	
02:00-02:30	SHORT BREAK					
02:30-03:30	PE-B1 (ASB) DCMT-B2 (SCG)	PE-B2 (ARB) DCMT-B1(SCG)	PS -1-B1 (ARB) PE-B3 (ARB)	PS -1 B2 (ARB) DCMT- B3(SCG)	PS -1 B3 (ARB) CS-1-B1 (BAA)	CS-1 B3 (BAA)
03:30-04:30						

SUB	SUBJECT TITLE	TH	TU	PR	NAME OF FACULTY
EVN	Environment Studies	2	-	-	Prof. S.T.Dundage
EME	Electromagnet	3	1	-	
DCMT	DC Machine and Transformer	4	-	2	Prof. S.C.Gandh
CS-1	Control System-1	3		2	Prof. B.A. Angadi
PS-1	Power System-1	4	-	2	Prof. A.R.Bandekar
PE	Power Electronics	3	-	2	Prof. A.S . Borganve

Class Coordinator

Prof. Angadi B.A.

Phone:

Email:

Lab. Batches

B1: 1-23

B2:24-46

B3: 47-70

Dr. A.D. Shinde College of Engineering, Bhadgaon Tal.Gadhinglaj

Time Table Coordinator

H.O.D

Dean Academic

Principal

Dr. A.D. Shinde College of Engineering, (Gadhinglaj), Bhadgaon.

Department of Electrical Engineering

Timetable for EVEN Semester (2024-25)

Class: TY B Tech **SEM-VI** **Class Room:** **W.E.F:02/01/2025**

TIME/DAY	MONDAY	TUESDAY	WEDNESDAY	THURSDAY	FRIDAY	SATURDAY
09:30-10:30	PSSC (VGM)	EMD (BAA)	DSP (ASB)	EMD (BAA)	PSSC (VGM)	EEAC (SCG)
10:30-11:30	EMD (BAA)	PSSC (VGM)	ED-1 (ARB)	DSP (ASB)	EEAC (SCG)	EMD (BAA)
11:30-12:00	BREAK					
12:00-01:00	DSP (ASB)	ED-1 (ARB)	PSSC (VGM)	ED-1 (ARB)	DSP (ASB)	EEAC B3 (SCG) PSSSC B1 (VGM)
01:00-02:00	EITM (VGM)	Mini Project	Mini Project	EITM (VGM)	Mini Project	
02:00-02:30	SHORT BREAK					
02:30-03:30	ED-1 B1 (ARB) EMD B2 (BAA) EITM B3 (VGM)	ED-1 B2 (ARB) EMD B3 (BAA) EITM B1 (VGM)	ED-1 B3 (ARB) EMD B1(BAA) EITM B2 (VGM)	EEAC B1(SCG) PSSSC B2 (VGM)	EEAC B2 (SCG) PSSSC B3 (VGM)	LIB
03:30-04:30						

SUB	SUBJECT TITLE	TH	TU	PR	NAME OF FACULTY
EEAC	Electrical Energy Audit and Energy Conservation	2	-	-	Prof. S.C.Gandh
PSSC	Power System Stability and Control	3	1	-	Dr.V.G.Mathad
EMD	DC Machine and Transformer	4	-	2	Prof. B.A. Angadi
ED-1	Electrical Drives -1	3		2	Prof. A.R.Bandekar
DSP	Digital Signal Processing	4	-	2	Prof. A.S . Borganve
EITM	Electrical Installation, Testing and Maintenance	-	2	2	Dr.V.G.Mathad

Class Coordinator

Prof. A.S.Boraganve

Phone:

Email:

Lab. Batches

B1: 1-23

B2:24-46

B3: 47-70

Dr. A.D. Shinde College of Engineering, Bhadgaon • Tal.Gadhinglaj •

Time Table Coordinator

H.O.D

Dean Academic

Principal

Dr. A.D. Shinde College of Engineering, (Gadhinglaj), Bhadgaon.

Department of Electrical Engineering

Timetable for EVEN Semester (2024-25)

Class: Final Year B Tech SEM-VIII Class Room: W.E. F:02/01/2025

TIME/DAY	MONDAY	TUESDAY	WEDNESDAY	THURSDAY	FRIDAY	SATURDAY
09:30-10:30	PP-II - B2 LIB - B2	PP-II-B1 LIB-B1	HVDC	AM&A (SCG)	HVDC-B1 PP-II-B2	HVDC-B2 PP-II-B1
10:30-11:30			Major Project	HVDC		
11:30-12:00	BREAK					
12:00-01:00	AM&A (SCG)	EGUT(BAA)	Major Project	Major Project	Major Project	AM&A (T) (SCG)
01:00-02:00	HVDC	AM&A (SCG)	EGUT(BAA)	MED (ASB)	EHVAC (ARB)	EHVAC (ARB)(T)
02:00-02:30	SHORT BREAK					
02:30-03:30	EHVAC (ARB)	Major Project	Major Project	EHVAC (ARB)	EGUT(BAA)(T)	MED (ASB)
03:30-04:30	Major Project	SEMINAR(T) (VGM)	MED (ASB)	EGUT(BAA)	Major Project	Major Project

SUB	SUBJECT TITLE	TH	TU	PR	NAME OF FACULTY
AM&A	Advance Microcontroller and Its Application	3	1	-	Prof. S.C.Gandh
Seminar	Seminar	-	2	-	Dr.V.G.Mathad
EGUT	Electrical Generation Utilization and Traction	3	1	-	Prof. B. A. Angadi
EHVAC	Extra High Voltage AC	3	1	-	Prof. A.R.Bandekar
MED	Management Entrepreneurship and Development	3	-	-	Prof. A.S . Borganve
HVDC	High Voltage DC	3	-	2	
PP-II	Project Phase -II			4	Respective Faculty

Class Coordinator
Prof. A.R. Bandekar
Phone:
Email:

Lab. Batches
B1: 1-15
B2:16-30

Time Table Coordinator

HOD
Dept. of Electrical Engg.
Dr.A.D.Shinde College of Engg

Dean Academic

Principal

Dr. A.D. Shinde College of Engineering, (Gadhinglaj), Bhadgaon.

Department of Electronics & Computer Science

Timetable for ODD Semester (2024-25)

Class: TY B Tech **SEM-V** **Class Room:** **W.E. F: 01/7/2024**

TIME/DAY	MONDAY	TUESDAY	WEDNESDAY	THURSDAY	FRIDAY	SATURDAY
10:00-11:00	S1- JAVA S2- PE S3- SS	S1- SS S2- JAVA S3- PE	S1- PE S2- SS S3- JAVA	PE	PE	S1- JAVA S2- Mini Project S3- CN-II
11:00-12:00				SS	CN-II (EX)	
12:00-12:30	LUNCH BREAK					
12:30-01:30	COA	SS	SS	CN-II	S1- Mini Project S2- CN-II S3- JAVA	PE
01:30-02:30	JAVA	S&A	S&A	Library		
02:30-02:45	SHORT BREAK					
02:45-04:45	CN-II	COA	COA	S1- CN-II LAB S2- JAVA S3-Mini Project	Mentor Mentee Meet	
	S&A	JAVA	CN-II			

Subject Code	SUB	SUBJECT TITLE	TH	TU	PR	NAME OF FACULTY
PCC-ECS-501	SS	Signal & System	3	1		Mr. M.A.Bandi
PCC-ECS-502	PE	Power Electronics	3		2	Mrs. S. S. Bhoi
PCC-ECS-503	COA	Computer Organization & Architecture	3			Mr. A. A. Magadum
PCC-ECS-504	CN-II	Computer Network II	3		2	Mr. I. M Trasgar
PEC-ECS-501	S&A	Sensors & Applications	3			N1
PCC-ECS-505	JAVA LAB	Java Programming	2		4	Miss. S.V.Solapure

Class Coordinator
Prof. S. S. Bhoi.
Phone: 9373975362
Email: shwetabhoi1994@gmail.coms

Lab. Batches
S1: 1-18
S2: 19-38
S3: 39-53

(A.A. Magadum)
Time Table Coordinator

HOD
Dept. of Electronics & Computer Science.
Dr.A.D.Shinde College of Engineering
A/P.Bhadgaon,Tal.Gadhinglaj

Principal

Dr.A.D.Shinde College of Engineering, Bhadgaon • Tal.Gadhinglaj •

Dr. A.D. Shinde College of Engineering, (Gadhinglaj), Bhadgaon.

Department of Electronics & Computer Science

Timetable for ODD Semester (2024-25)

Class: SY B Tech **SEM-III** **Class Room:** **W.E. F: 01/7/2024**

TIME/DAY	MONDAY	TUESDAY	WEDNESDAY	THURSDAY	FRIDAY	SATURDAY
10:00-11:00	DSA	DSA	DE	DBMS	DBMS	ED
11:00-12:00	DE	DE	EM-III	DSA	DSA(T)	DAS(E)
12:00-12:30	LUNCH BREAK					
12:30-01:30	ED	S1- DE S2- DBMS S3- Library	S1- DBMS S2- ED S3- DE	S1- CP S2- Library S3- ED	ED	S1- Library S2- Library S3- CP
01:30-02:30	EM-III				EM-III	
02:30-02:45	SHORT BREAK					
02:45-04:45	S1- ED S2- DE S3- DBMS	ED	EM-III(T)		S1- Library S2- CP S3- Library	Mentor Mentee Meet
			DBMS			

Subject Code	SUB	SUBJECT TITLE	TH	TU	PR	NAME OF FACULTY
BSC-ECS-301	EM-III	Engineering Mathematics -III	3	1		Mr. Mrunal Shelar
PCC-ECS-301	ED	Electronic Devices	4		2	Mrs. S. S. Bhoi
PCC-ECS-302	DE	Digital Electronics	3		2	Mr. A. A. Magadum
PCC-ECS-303	DSA	Data Structures &Algorithms	3	1		N1
PCC-ECS-304	DBMS	Database Management System	3		2	Miss. S.V.Solapure
PCC-ECS-305	CP	Programming in C	2		2	N1

Class Coordinator
Prof. I. M Trasgar .
Phone: 8217394895
Email: irfantrasgar3@gmail.com

Lab. Batches
S1: 1-24
S2: 25-48
S3: 49-71

Dr. A.D. Shinde College of Engineering, Bhadgaon • Tal.Gadhinglaj •

(A. A. Magadum)
Time Table Coordinator

H.O. D
HOD
Dept. of Electronics & Computer Science.
Electronics & Computer Science
Dr.A.D.Shinde College of Engineering

Principal

Dr. A.D. Shinde College of Engineering, (Gadhinglaj), Bhadgaon.

Department of Electronics & Computer Science

Timetable for EVEN Semester (2024-25)

Class: SY B Tech **SEM-IV** **Class Room:** **W.E. F: 01/01/2025**

TIME/DAY	MONDAY	TUESDAY	WEDNESDAY	THURSDAY	FRIDAY	SATURDAY
09:30-10:30	EC	MAM	CPP	CN	DSAT	CAI
10:30-11:30	MAM	DSAT	MAM	DSAT	CPP	CN(EX)
11:30-12:00	LUNCH BREAK					
12:00-01:00	CAI	EC	CN	CAI	EST	EST(T)
01:00-02:00	EST	CN	EC	DSAT(T)	CAI(EX)	DSAT(EX)
02:00-02:30	SHORT BREAK					
02:30-03:30 03:30-04:30	S1- MAM S2- CAI S3- CN	S1- CPP S2- MAM S3- EC	S1-CAI S2-CN S3-MAM	S1- EC S2- CPP S3- CAI	S1- CN S2- EC S3- CPP	Mentor Mentee Meeting

Subject Code	SUB	SUBJECT TITLE	TH	TU	PR	NAME OF FACULTY
PCC-ECS-401	EC	Electronic Circuits	3		1	Mrs. S. S. Bhoi
PCC-ECS-402	CAI	Controls and Instrumentation	3		1	Mr. M. A. Bandi
PCC-ECS-403	CN	Computer Network	3		1	Ms. S. R. Pujari
PCC-ECS-404	MAM	Microprocessors and Microcontrollers	3		1	Mr. A. A. Magadum
PCC-ECS-405	DSAT	Discrete Structure & Automata Theory	3	1		Mr. I. M. Trasgar
PCC-ECS-406	C++	Programming in C++	2		1	Mr. S. V. Solapure
MC-ECS-401	EST	Environment Studies	2	1		Ms. S. T. Dundage

Class Coordinator
Prof. S.V. Solapure
Phone: 7620576388
Email: sanjanasolapure@gmail.com

Lab. Batches
S1: 1-20
S2: 21-40
S3: 41-59

Dr. A.D. Shinde College of Engineering, Bhadgaon • Tal. Gadhinglaj •

Time Table Coordinator

HOD
Electronics & Computer Science.
Dr.A.D.Shinde College of Engineering

Dean Academic

PRINCIPAL
A.D.Shinde College of Engineering
Bhadgaon, Tal.Gadhinglaj, Dist.Kolhapur

Dr. A.D. Shinde College of Engineering, (Gadhinglaj), Bhadgaon.

Department of Electronics & Computer Science

Timetable for EVEN Semester (2024-25)

Class: TY B Tech **SEM-VI** **Class Room:** **W.E.F: 01/01/2025**

TIME/DAY	MONDAY	TUESDAY	WEDNESDAY	THURSDAY	FRIDAY	SATURDAY
9:30-10:30	IOT	PLC	DSP	PYTHON	SE	T1- DSP T2-PLC T3- Python
10:30-11:30	DSP	IOT	PLC	SE	DSP(EX)	
11:30-12:00	LUNCH BREAK					
12:00-01:00	T1- Python T2- Mini Project T3- IOT	T1- IOT T2- Python T3- Mini Project	T1- Mini Project T2-IOT T3- Python	T1- PLC T2- Python T3- DSP	T1- Python T2- DSP T3- PLC	PLC(EX)
01:00-02:00						Library
02:00-02:30	SHORT BREAK					
02:30-03:30	PLC	SE	Python	T1- MINI-PROJECT T2-MINI-PROJECT T3-MINI-PROJECT	Mentor Mentee Meeting	
03:30-04:30	Python	DSP	IOT			

Subject Code	SUB	SUBJECT TITLE	TH	TU	PR	MINI PROJECT	NAME OF FACULTY
PCC-ECS-601	DSP	Digital Signal Processing	3		1	2	Mr. I. M. Trasgar
PCC-ECS-602	PLC	PLC and Automation	3		1	2	Mrs. S. S. Bhoi
PCC-ECS-603	SE	Software Engineering	3			2	Ms. S. R. Pujari
PCC-ECS-604	PYTHON	Python Programming	3		2	2	Mr. S. V. Solapure
PEC-ECS-601	IOT	Internet of Things (Elective-II)	3		1	2	Mr. A. A. Magadum

Class Coordinator
Prof. S. S. BHOI.
Phone: 9373975362
Email: shwetabhoi1994@gmail.com

Lab. Batches
T1: 1-19
T2: 20-38
T3: 39-56

Time Table Coordinator

H.O.D
Dept. of Electronics & Computer Science.
Dr.A.D.Shinde College of Engine

Dean Academic

PRINCIPAL
A.D.Shinde College of Engineering
Bhadgaon Tal Gadhinglaj Dist Kolhapur

Dr. A. D. Shinde College of Engineering, (Gadhinglaj), Bhadgaon.

Department of Mechanical Engineering

Timetable for ODD Semester (2024-25)

Class: SY B Tech **SEM-III** **Class Room:** **W.E.F:01/07/2024**

TIME/DAY	MONDAY	TUESDAY	WEDNESDAY	THURSDAY	FRIDAY	SATURDAY
10:00-11:00	M-III (MSS)	M-III (MSS)	M-III (MSS)	M-III (T) (MSS)	FM (AMH)	FM (AMH)
11:00-12:00	FM (AMH)	ATD (PAD)	ATD (PAD)	META (KKA)	ATD (PAD)	LH
12:00-12:30	LUNCH BREAK					
12:30-01:30	ET (SSS)	ET (SSS)	LH	C++ (PTK)-S1 W/S-III (SPB)-S2	W/S-III (SPB)-S1 ET (SSS)-S2	STUDENT MENTORING
01:30-02:30	META (KKA)	META (KKA)	ET (SSS)			
02:30-02:45	SHORT BREAK					
02:45-03:45	FM (AMH)-S1 ATD (PAD)-S2	ATD (PAD)-S1 FM (AMH)-S2	META (KKA)-S1 C++ (PTK)-S2	ET (SSS)-S1 MD (GRJ)-S2	MD (GRJ)-S1 META (KKA)-S2	LH / STUDENT MENTORING
03:45-04:45						

SUB CODE	SUB	SUBJECT TITLE	TH	PR	TU	TOTAL	NAME OF FACULTY
73203	M-III	Engineering Mathematics - III	3	-	1	04	Prof .Mrs.M.S.SHELAR
73204	ET	Electrical Technology	3	02*03	-	09	Prof. S.S.SOLAPURE.
73205	ATD	Applied Thermodynamics	3	02*03	-	09	Prof.P.A.Desai
73206	META	Metallurgy	3	02*03	-	09	Prof. K.K AMATE.
73207	FM	Fluid Mechanics	3	02*03	-	09	Prof.Akshay M Hukkeri
73208	MD	Machine Drawing	-	02*03	-	06	Prof. G.R.Joshi
73210	C++	Computer Programming Using C++	-	02*03	-	06	Prof. Mrs.P.T.Kokitkar
73211	W/S-III	Workshop Practice – III	-	02*03	-	06	Prof. S. P. Bagadi

Class Coordinator
Prof. P.T.Kokitkar
Phone: 9146544277
Email: pallavikokitakar27@gmail.com

Lab. Batches
S1:01-23
S2: 23-45

Time Table Coordinator

H.O.D
Dept. of Mechanical Engg.
Dept.of Mechanical & Mechatronics Engg
Dr.A.D.Shinde College of Engineering

Dean Academic
Dean Academics
Dr.A.D.Shinde College of Engineering
Bhadgaon,Tal.Gadhinglaj.Dist.Kolhapur

Principal
PRINCIPAL
A.D.Shinde College of Engineering
Bhadgaon Tal.Gadhinglaj Dist.Kolhapur

Dr. A. D. Shinde College of Engineering, (Gadhinglaj), Bhadgaon.

Department of Mechanical Engineering

Timetable for ODD Semester (2024-25)

Class: TY B Tech **SEM-V** **Class Room:** **W.E.F:01/07/2024**

TIME/DAY	MONDAY	TUESDAY	WEDNESDAY	THURSDAY	FRIDAY	SATURDAY
10:00-11:00	TOM II (GMK)	TOM II (GMK)	TOM II (GMK)	ME (ITP)	MD I (ASB)	CE LAB (GRJ)-T1 HMT LAB (DVG)-T2
11:00-12:00	HMT (DVG)	HMT (DVG)	HMT (DVG)	CE (GRJ)	CE (GRJ)	
12:00-12:30	LUNCH BREAK					
12:30-01:30	ME (ITP)	ERP (SAM)	ERP (SAM)	MD I (ASB)	MD I- (T) (ASB)	STUDENT MENTORING
01:30-02:30	MD I (ASB)	ERP (SAM)	ME (ITP)	LH	CE (GRJ)	
02:30-02:45	SHORT BREAK					
02:45-04:45	WP V (SSS) - T1 CE LAB (GRJ) – T2	CAD/CAMLAB (ASB)-T1 ME LAB (ITP)-T2	ME LAB (ITP) - T1 TOM II LAB (GMK)-T2	HMT LAB (DVG)-T1 CAD/CAMLAB (ASB)-T2	TOM II LAB (GMK)-T1 WP V (SSS) – T2	LH / STUDENT MENTORING

Subject Code	SUB	SUBJECT TITLE	TH	TU	PR	TOTAL	NAME OF FACULTY
80753/81007	CE	Control Engineering	03	02*02	-	07	Prof. G.R.Joshi
80754/81008	TOM II	Theory of Machine II	03	02*02	-	07	Prof. G.M.Kumbar
80755/81009	HMT	Heat and Mass Transfer	03	02*02	-	07	Prof.Dr.D.V.Ghewade
80756/81010	MD I	Machine Design I	03	-	1	04	Prof. A.S.Bhoi
80762/81012	ERP	Enterprise Resource Planning	03	-	-	03	Prof.Dr.S.A.Mehta
80757/81011	ME	Manufacturing Engineering	03	02*02	-	07	Prof. I. T. Patel
80758/81012	CAD/CAM LAB	CAD/CAM Laboratory	-	02*02	-	04	Prof.A.S.Bhoi
80760/81015	WP - V	Workshop Practice V	-	02*02	-	04	Prof..S.S.SOLAPURE

Class Coordinator
Mr. I. T. Patel
Phone: 8975258686
Email: patelitbe@gmail.com

Lab. Batches
T1:01-22
T2-23-44

Time Table Coordinator

H.O.D.
Dept. of Mechanical Engg.

Dean Academic
Dr.A.D.Shinde College of Engineering

Principal
PRINCIPAL
A.D.Shinde College of Engineering

Dr. A.D. Shinde College of Engineering, (Gadhinglaj), Bhadgaon.

Department of Mechanical Engineering

Timetable for ODD Semester (2024-25)

Class: Final Year B Tech **SEM-VII** **Class Room:** **W.E.F:01/07/2024**

TIME/DAY	MONDAY	TUESDAY	WEDNESDAY	THURSDAY	FRIDAY	SATURDAY
10:00-11:00	ELE I - AE (PAD)	ELE II - TQM (SAM)	ELE II - TQM (SAM)	ELE I - AE (PAD)	RAC (SPB)	PP- I Respective Guide
11:00-12:00	LH	RAC (SPB)	RAC (SPB)	MSD (GMK)	FEA (AMH)	
12:00-12:30	LUNCH BREAK					
12:30-01:30	FEA (AMH)	FEA (AMH)	ELE I - AE (PAD)	Seminar (ITP)	Summer Internship (GMK)	PP- I Respective Guide
01:30-02:30	MSD (GMK)	MSD (GMK)	ELE II - TQM (SAM)			
02:30-02:45	SHORT BREAK					
02:45-03:45	MSD LAB (GMK)-F1	RAC LAB (SPB)-F1	TQM LAB (SAM)-F1	AE LAB (PAD)-F1	FEA LAB (AMH)- F1	TEST / STUDENT MENTORING
03:45-04:45						

Subject Code	SUB	SUBJECT TITLE	TH	PR	TU	Total	NAME OF FACULTY
83712/83947	RAC	Refrigeration and Air Conditioning	3	2	-	05	Prof. S.P.Bagadi
83713/83948	MSD	Mechanical System Design	3	2	-	05	Prof.G.M.Kumbar
83714/83949	FEA	Finite Element Analysis	3	2	-	05	Prof.Akshay M Hukkeri
83717/83952	ELE-I	Automobile Engineering	3	2	-	05	Prof.P.A.Desai
83724/83961	ELE –II	Total Quality Management	3	2	-	05	Prof. S.A.Mehtha
83722	Seminar	Seminar	-	2	-	02	Prof. I.T.Patel
83723	PP-1	Project Phase-1	-	06	-	06	Prof. I.T.Patel
84858	OCC	Online Certificate Course	1	-	-	01	Prof. G.M.Kumbar
83731	SI	Summer Internship	1	-	-	01	Prof. G.M.Kumbar

Class Coordinator
Prof. Mr. A. S. Bhoi
Phone: 7798537179
Email: aniruddhabhoi1000@gmail.com

F-01-28

Dr. A.D. Shinde College of Engineering, Bhadgaon, Tal. Gadhinglaj

Dr. A.D. Shinde College of Engineering, (Gadhinglaj), Bhadgaon.

Department of Mechanical Engineering

Timetable for EVEN Semester (2024-25)

Class: Final Year B Tech **SEM-VIII** **Class Room:** **W.E.F:01/01/2025**

TIME/DAY	MONDAY	TUESDAY	WEDNESDAY	THURSDAY	FRIDAY	SATURDAY
09:30-10:30	IE	MCTR	IE	MCTR	NV	Student Mentoring
10:30-11:30	EPE	EPE	EPE	IE	IAR	
11:30-12:00	LUNCH BREAK					
12:00-01:00	MCTR	B1- IE	MCTR	NV	NPTEL	PP- II
01:00-02:00	NV		IAR	IAR		
02:00-02:15	SHORT BREAK					
02:15-03:15	B1- EPE	B1- IAR	B1- MCTR	B1- NV	PP- II	PP- II
03:15-04:15						

Subject Code	SUB	SUBJECT TITLE	TH	TU	PR	NAME OF FACULTY
PCC ME 409	MCTR	Mechatronics	3	-	2	Mr. S. P. Bagadi
PCC ME 410	EPE	Energy and Power Engineering	3	-	2	Dr. D. V. Ghewade
PCC ME 411	NV	Noise and Vibration	3	-	2	Mr. G. M. Kumbar
PCE ME 412	IE	Industrial Engineering	3	-	2	Mr. I. T. Patel
PCE ME 413	IAR	Industrial automation and robotics	3	-	2	Mr.A.M.Hukkeri
PCE ME414	OCC	Online Certificate Course	1	-	-	Mr.G. M. Kumbar
PCW ME 415	PP- II	Project Phase II	-	-	6	Respective Faculty

Class Coordinator

Prof. Mr. A. S. Bhoi
Phone: 7798537179
Email: aniruddhabhoi1000@gmail.com

Lab. Batches

B1: 1-28

Time Table Coordinator

H.O.D.
Dept. of Mechanical Engg.
Dr.A.D.Shinde College of Engg.
Bhadgaon,Tal.Gadhinglaj

Dean Academics
Dr.A.D.Shinde College of Engineering
Bhadgaon,Tal.Gadhinglaj,Dist.Kolhapur

Principal
PRINCIPAL
A.D.Shinde College of Engineering
Bhadgaon,Tal.Gadhinglaj,Dist.Kolhapur

Dr. A. D. Shinde College of Engineering, (Gadhinglaj), Bhadgaon.

Department of Mechanical Engineering

Timetable for EVEN Semester (2024-25)

Class: TY B Tech **SEM-VI** **Class Room:** **W.E.F:01/01/2025**

TIME/DAY	MONDAY	TUESDAY	WEDNESDAY	THURSDAY	FRIDAY	SATURDAY
09:30-10:30	MD-II	MD-II	MD-II	PSD	T1 - CIML T2 - IFP	MQC
10:30-11:30	IFP	IMOR	IMOR (T)	CADM		CADM
11:30-12:00	LUNCH BREAK					
12:00-01:00	CADM	ICE	IMOR	IFP	MQC	T1- MQC
01:00-02:00	MQC	IFP	NPTEL	ICE	ICE	
02:00-02:15	SHORT BREAK					
02:15-04:15	T1 - IFP T2 - CIML	IMOR NPTEL	T1 - ICE T2 - MQC	T1 - WP VI T2 - MD-II	T1 - MD-II T2 - WP VI	T1 - NPTEL T2 - ICE

Subject Code	SUB	SUBJECT TITLE	TH	TU	PR	NAME OF FACULTY
PCC-ME 311	IMOR	Industrial Management and Operations Research	3	1	-	Dr. S. A. Mehta
PCC-ME 312	IFP	Industrial Fluid Power	3	-	02*02	Mr. S. P. Bagadi
PCC-ME 313	MQC	Metrology and Quality Control	3	-	02*02	Mr.K.K.Amate
PCC-ME 314	MD II	Machine Design – II	3	-	02*02	Mr. A. S. Bhoi
PCC-ME 315	ICE	Internal Combustion Engines	3	-	02*02	Mrs. P. T. Kokitkar
OEC-ME 316	CADM	Computer Aided Design and Manufacturing	3	-	-	Miss.P.A.Desai
PCC-ME 317	CIM	Computer Integrated Manufacturing Lab I	-	-	02*02	Mr.K.K.Amate
PCC-ME318	WP VI	Workshop Practice VI	-	-	02*02	Miss.P.A.Desai
PCCME319	PSD	Professional Skill Development	1	-	-	Mr.S.A.Killedar

Class Coordinator
Mr. I. T. Patel
Phone: 8975258686
Email: patelitbe@gmail.com

Lab. Batches
T1: 01-22
T2: 22-43

Time Table Coordinator

H.O.D
Dept. of Mechanical Engg.

Dean Academic

Principal

Dean Academic
Dr.A.D.Shinde College of Engineering
Bhadgaon,Tal.Gadhinglaj,Dist.Kolhapur

PRINCIPAL
A.D.Shinde College of Engineering
Bhadgaon,Tal.Gadhinglaj,Dist.Kolhapur

Dr. A. D. Shinde College of Engineering, (Gadhinglaj), Bhadgaon.

Department of Mechanical Engineering

Timetable for EVEN Semester (2024-25)

Class: SY B Tech **SEM-IV** **Class Room:** **W.E.F:01/01/2025**

TIME/DAY	MONDAY	TUESDAY	WEDNESDAY	THURSDAY	FRIDAY	SATURDAY
09:30-10:30	ANM	AME	ANM	S1- CG S2- CAD	ANM	S1 - ANM S2 - TOM-I
10:30-11:30	TOM-I	TOM-I	AME		FTM	
11:30-12:00	LUNCH BREAK					
12:00-01:00	AME	MTP	S1- TOM-I S2 - TM	FTM	EST	EST
01:00-02:00	EST	MTP		TOM-I	Student Mentoring	FTM
02:00-02:15	SHORT BREAK					
02:15-03:15	S1 - WP IV S2 - FTM	S1 - FTM S2 - WP IV	MTP	S1- AME S2 - ANM	S1- CAD S2 - AME	S1 - TM S2 - CG
03:15-04:15			MTP			

SUB CODE	SUB	SUBJECT TITLE	TH	TU	PR	NAME OF FACULTY
BSC-ME210	ANM	Applied Numerical Methods	3	-	02*02	Miss. Nadaf Madam
PCC-ME211	AME	Analysis of Mechanical Elements	3	-	02*02	Mr.G.R.Joshi
PCC-ME212	FTM	Fluid and Turbo Machinery	3	-	02*02	Mrs. P. T. Kokitkar
PCC-ME213	TOM-I	Theory of Machines – I	3	-	02*02	Mr.S.S.Solapure
PCC-ME214	MTP	Machine Tools and Processes	4	-	02*02	Dr. S. A. Mehta
PCC-ME215	TM	Testing and Measurement	-	-	02*02	Mr. I.T.PATEL
PCC-ME216	CAD	Computer Aided Drafting	-	-	02*02	Mr.S.S.Solapure
PCC-ME217	CG	Computer Graphics	-	-	02*02	Mr.G.R.Joshi
PCC-ME218	WP IV	Workshop Practice – IV	-	-	02*02	Mr. Bagadi.S.P
MC-ME209	EST	Environmental Studies	3	-	-	Miss. Patil.H.R

Class Coordinator
Prof. P.T.Kokitkar
Phone: 9146544277
Email: pallavikokitakar27@gmail.com

Lab. Batches
S1: 01-22
S2: 23-44

Time Table Coordinator

H.O.D
Dept. of Mechanical Engg.

Dean Academic
Dr.A.D.Shinde College of Engineering
Bhadgaon,Tal.Gadhinglaj,Dist.Kolhapur

Principal
PRINCIPAL
A.D.Shinde College of Engineering
Bhadgaon,Tal.Gadhinglaj,Dist.Kolhapur

Dinkarrao K. Shinde Smarak Trusts

DR.A. D. SHINDE COLLEGE OF ENGINEERING

Academic Year 2024-25

Department of First Year Engineering

Time Table

Group: Chemistry Class: FY B Tech SEM-I Class Room: W.E.F:25/01/2025

TIME/DAY	MONDAY	TUESDAY	WEDNESDAY	THURSDAY	FRIDAY	SATURDAY
09:30-10:30	EM-II (SBJ)	EC (STD)	EM-II (SBJ)	BELE (IMT)	EGM (SRW)	B1-PC-II(SAK) B2- EGM (SRW)
10:30-11:30	EC (STD)	EM-II (SBJ)	EGM (SRW)	BME (KSJ)	EC (STD)	
11:30-12:00	LUNCH BREAK					
12:00-01:00	BME (KSJ)	B1- EGM (SRW) B2- EC(STD)	B1- BELE(IMT) B2-PC(SAK)	B1- PL-II (S.Nadaf) B2- EM-II (Rathod Sir)	B1- EM-II (Rathod Sir) B2-CSE (S.Nadaf)	B1-BEE(MAB) B2- BCE(KKG)
01:00-02:00	BELE (IMT)					
02:00-02:30	SHORT BREAK					
02:30-04:15	B1-EC(STD) B2-BELE(IMT)	B1-CSE (S.Nadaf B2-BEE(MAB)	B1- BCE(KKG) B2-WP(SPB)	EGM (SRW)	PL-II (S.Nadaf)	B1- WP(SPB) B2- PL-II (S.Nadaf)
				IKS	IKS	

Subject Code	SUB	SUBJECT TITLE	TH	TU	PR	NAME OF FACULTY
ME0211	EC	Engineering Chemistry	3	–	2	Prof. S.T. Dundage
ME0212	EM-I	Engineering Mathematics -I	3	2		Prof. S.B.Jadhav & Prof. S.Rathod
ME0213	BELE	Basic Electronics Engineering	2		2	Prof. I.M.Tasgar
ME0214	BME	Basic Mechanical Engineering	2			Prof. K.S.Joshi
ME0215	EM	Engineering. Mechanics	3		2	Prof. S.R.Wadgule
ME0218	PC-II	Professional Communication–I			2	Prof. S.A.Killedar
ME0219	SEC-II	Skill Enhancement Course-I			2	Respective Faculty
ME02110	PL-II	Programming Lab-I	1		2	Prof. S.Nadaf
ME02111	IKS	Indian Knowledge System	1			

Class Coordinator
Prof. S. T. Dundage
Mob.NO. -7841039566
E mail- shradhadundage@gmail.com

Lab. Batches
A1: 1-20
A2: 21-41

Time Table Coordinator

H.O.D
Dept. of First Year Engg.

Dean Academic

PRINCIPAL
Dr.A.D.Shinde College of Engineering
Bhadgaon, Tal.Gadhinglaj, Dist.Kolhapur

Dinkarrao K. Shinde Smarak Trusts

DR.A. D. SHINDE COLLEGE OF ENGINEERING
Academic Year 2024-25
Department of First Year Engineering

Time Table

Group: Chemistry **Class: FY B Tech** **SEM-II** **Class Room:** **W.E.F:25/01/2025**

TIME/DAY	MONDAY	TUESDAY	WEDNESDAY	THURSDAY	FRIDAY	SATURDAY
09:30-10:30	EM-II (SBJ)	EC (STD)	EM-II (SBJ)	BELE (IMT)	EGM (SRW)	A1-PC-II(SAK) A2- EGM (SRW)
10:30-11:30	EC (STD)	EM-II (SBJ)	EGM (SRW)	BME (KSJ)	EC (STD)	
11:30-12:00	LUNCH BREAK					
12:00-01:00	BME (KSJ)	A1- EGM (SRW) A2- EC(STD)	A1- BELE(IMT) A2-PC(SAK)	A1- PL-II (S.Nadaf) A2- EM-II (Rathod Sir)	A1- EM-II (Rathod Sir) A2-CSE (S.Nadaf)	A1-BEE(MAB) A2- BCE(KKG)
01:00-02:00	BELE (IMT)					
02:00-02:30	SHORT BREAK					
02:30-04:15	A1-EC(STD) A2-BELE(IMT)	A1-CSE (S.Nadaf A2-BEE(MAB)	A1- BCE(KKG) A2-WP(SPB)	EGM (SRW) / IKS	PL-II (S.Nadaf) / IKS	A1- WP(SPB) A2- PL-II (S.Nadaf)

Subject Code	SUB	SUBJECT TITLE	TH	TU	PR	NAME OF FACULTY
ME0211	EC	Engineering Chemistry	3	--	2	Prof. S.T. Dundage
ME0212	EM-I	Engineering Mathematics -I	3	2		Prof. S.B.Jadhav & Prof. S.Rathod
ME0213	BELE	Basic Electronics Engineering	2		2	Prof. I.M.Tasgar
ME0214	BME	Basic Mechanical Engineering	2			Prof. K.S.Joshi
ME0215	EM	Engineering. Mechanics	3		2	Prof. S.R.Wadgule
ME0218	PC-II	Professional Communication–I			2	Prof. S.A.Killedar
ME0219	SEC-II	Skill Enhancement Course-I			2	Respective Faculty
ME02110	PL-II	Programming Lab-I	1		2	Prof. S.Nadaf
ME02111	IKS	Indian Knowledge System	1			

Class Coordinator
Prof. S. T. Dundage
Mob.NO. -7841039566
E mail- shradhadundage@gmail.com

Lab. Batches
A1: 1-20
A2: 21-41

Time Table Coordinator

H.O.D
Dept. of First Year Engg.

Dean Academic

PRINCIPAL
Dr.A.D.Shinde College of Engineering
Bhadgaon,Tal.Gadhinglaj,Dist.Kolhapur

Dinkarrao K. Shinde Smarak Trusts

DR.A. D. SHINDE COLLEGE OF ENGINEERING

Academic Year 2024-25

Department of First Year Engineering

Time Table

Group: Physics **Class: FY B Tech** **SEM-II** **Class Room:** **W.E.F:25/01/2025** DIV-B

TIME/DAY	MONDAY	TUESDAY	WEDNESDAY	THURSDAY	FRIDAY	SATURDAY
09:30-10:30	EG (KSJ)	EM-II (SBJ)	EP (HRP)	BEE (MAB)	EP (HRP)	BCE-B2 (KKG) WP-II-B1 (SPB)
10:30-11:30	EM-II (SBJ)	EG (KSJ)	EM-II (SBJ)	EP (HRP)	PL-II (S. NADAF)	
11:30-12:00	LUNCH BREAK					
12:00-01:00	BCE (KKG)	BEE- B1 (MAB). PL-II-B2 (S. Nadaf)	EG-B1 (KSJ) EP- B2 (HRP)	BCE (KKG)	BCE-B1 (KKG) WP-II-B2 (SPB)	PL-II-B1 (S. Nadaf) EM-II-T B2 (S. RATHOD)
01:00-02:00	BEE (MAB)			EG (KSJ)		
02:00-02:30	SHORT BREAK					
02:30-04:15	PC-II – B2 (SAK) CSE-B1 (~~S. Nadaf~~)	EP– B1(HRP) EG- B2 (KSJ)	CSE-B2 (S. Nadaf) EM-II-T-B1 (S. RATHOD)	IKS	BEE-B2 (MAB) BELE-B1 (IMT)	PC-II-B1(SAK) BELE-B2 (IMT)

Subject Code	SUB	SUBJECT TITLE	TH	TU	PR	NAME OF FACULTY
ME0211	EP	Engineering Physics	3	--	2	Prof. H.R.Patil
ME0212	EM-I	Engineering Mathematics -II	3	1	--	Prof. S.B.Jadhav & Prof. S. Rathod
ME0213	BEE	Basic Electrical Engineering	2	--	--	Prof. M.A.Bandi
ME0214	BCE	Basic Civil Engineering	2	--	2	Prof. K.K.Gurav
ME0215	EG	Engineering Graphics	3	--	2	Prof. K.S.Joshi
ME0218	PC-II	Professional Communication–II	--	--	2	Prof. S.A.Killedar
ME0219	SEC-II	Skill Enhancement Course-II	--	--	2	Respective Faculty
ME02110	PL-III	Programming Lab-II	1	--	2	Prof. S.Nadaf
ME02111	IKS	Indian Knowledge System	2	--	--	

Class Coordinator
Prof. H. R. Patil
Mob.No.-9145648585
E mail- hemlatapatil5462@gmail.com

Lab. Batches
B1: 1-18
B2: 19-36

Hemlata
Time Table Coordinator

Joshi
H.O.D
Dept. of First Year Engg.

Dean Academic

Principal
PRINCIPAL
Dr.A.D.Shinde College of Engineering
Bhadgaon, Tal Gadhinglaj, Dist.Kolhapur

Dinkarrao K. Shinde Smarak Trusts

DR.A. D. SHINDE COLLEGE OF ENGINEERING
Academic Year 2024-25
Department of First Year Engineering

Time Table

Group: Physics **Class: FY B Tech** **SEM-II** **Class Room:** **W.E.F:25/01/2025**

TIME/DAY	MONDAY	TUESDAY	WEDNESDAY	THURSDAY	FRIDAY	SATURDAY
09:30-10:30	EG (KSJ)	EM-II (SBJ)	EP (HRP)	BEE (MAB)	EP (HRP)	BCE-B2 (KKG) WP-II-B1 (SPB)
10:30-11:30	EM-II (SBJ)	EG (KSJ)	EM-II (SBJ)	EP (HRP)	PL-II (S. NADAF)	
11:30-12:00	LUNCH BREAK					
12:00-01:00	BCE (KKG)	BEE- B1 (MAB) PL-II-B2 (S. Nadaf)	EG-B1 (KSJ) EP- B2 (HRP)	BCE (KKG)	BCE-B1 (KKG) WP-II-B2 (SPB)	PL-II-B1 (S. Nadaf) EM-II-T B2 (S. RATHOD)
01:00-02:00	BEE (MAB)			EG (KSJ)		
02:00-02:30	SHORT BREAK					
02:30-04:15	PC-II – B2 (SAK) CSE-B1 (S. Nadaf)	EP– B1(HRP) EG- B2 (KSJ)	CSE-B2 (S. Nadaf) EM-II-T-B1 (S. RATHOD)	IKS	BEE-B2 (MAB) BELE-B1 (IMT)	PC-I -B1(SAK) BELE-B2 (IMT)

Subject Code	SUB	SUBJECT TITLE	TH	TU	PR	NAME OF FACULTY
ME0211	EP	Engineering Physics	3	--	2	Prof. H.R.Patil
ME0212	EM-I	Engineering Mathematics -II	3	1	--	Prof. S.B.Jadhav & Prof. S. Rathod
ME0213	BEE	Basic Electrical Engineering	2	--	--	Prof. M.A.Bandi
ME0214	BCE	Basic Civil Engineering	2	--	2	Prof. K.K.Gurav
ME0215	EG	Engineering Graphics	3	--	2	Prof. K.S.Joshi
ME0218	PC-II	Professional Communication–II	--	--	2	Prof. S.A.Killedar
ME0219	SEC-II	Skill Enhancement Course-II	--	--	2	Respective Faculty
ME02110	PL-III	Programming Lab-II	1	--	2	Prof. S.Nadaf
ME02111	IKS	Indian Knowledge System	2	--	--	

Class Coordinator
Prof. H. R. Patil
Mob.No.-9145648585
E mail- hemlatapatil5462@gmail.com

Lab. Batches
B1: 1-18
B2: 19-36

Time Table Coordinator

HOD
Dept. of First Year Engg.

Dean Academic

Principal
PRINCIPAL
Dr.A.D.Shinde College of Engineering
Bhadgaon, Tal.Gadhinglaj, Dist.Kolhapur

Dinkarrao K. Shinde Smarak Trusts

DR.A. D. SHINDE COLLEGE OF ENGINEERING.

Bhadgaon, Gadhinglaj. Dist: Kolhapur Pin: 416502

Academic Year 2024-25

Industrial Visits

Dr.A.D.Shinde College of Engineering Bhadgaon • Tal.Gadhinglaj •

Dinkarrao K. Shinde Smarak Trusts

DR.A. D. SHINDE COLLEGE OF ENGINEERING.

Bhadgaon, Gadhinglaj. Dist: Kolhapur Pin: 416502

Department of Civil Engineering

Academic Year 2024-25

Date: 07/04/2025

Notice

All the **Third Year Civil Engineering** students hereby inform that the **Industrial Visit** has been arranged as part of the **Environmental Engineering-II** subject. The visit will be to the **Sewage Treatment Plant (STP)** at **Kasaba Bawada, Kolhapur**. This visit is aimed at giving you a practical understanding of sewage treatment processes and their importance in environmental engineering.

Details of the Industrial Visit:

- Day/Date : Friday,11/04/2025
- Venue: STP, Kasaba Bawada, Kolhapur

Important Instruction

1.**Attendance is mandatory**. student must attend the visit as it is a part of the curriculum.
2.Ensure you carry a valid college ID card & wear Comfortable clothing & shoes.
3.A brief report on the site visit will be required after the visit.

Visit Co-ordinator

HOD

HOD
Dept.of Civil Engineering
Dr.A.D Shinde College of Engineering
A/p.Bhadgaon,Gadhinglaj.

Dinkarrao K. Shinde Smarak Trust's
DR. A. D. SHINDE
COLLEGE OF ENGINEERING
Approved by AICTE, New Delhi, DTE Mumbai and Govt. of Maharashtra, Affiliated to Shivaji University, Kolhapur.
DTE CODE -EN 6878

Ref. DADSCOE/6878/24-25/532(B) Date 7/4/2025

To,
Harshjit Ghatage
Hydraulic Engineer,
Sewage Treatment Plant,
Kasaba Bawda Kolhapur.

Subject: Regarding Permission for visit to Sewage treatment Plant to observe and study for academic purpose.

Respected Sir/Madam,

Dr. A. D. Shinde College of engineering is one of the renowned institutes in the western Maharashtra established in 2014. Our institute is approved by AICTE New Delhi, recognized by DTE Mumbai and affiliated to Shivaji University Kolhapur. We are offering 6 UG courses in Civil, Mechanical and Mechatronics, Electrical and Computer Engineering, Computer Science and Engineering, Electronics & Computer Science and CSE (Artificial Intelligence and Machine Learning) with an intake of 390. Our institute has played a very important role in providing quality technical education to rural youth and contributed to national growth. Our distinguished alumni are working at top posts in various companies all across the world.

We would like to arrange a visit to your site for Third year Engineering students. This visit aims to enhance students' understanding of the subject through practical experiences.

Hence, we request you to permit our students to visit Sewage treatment Plant. The no. of students will be 35 accompanied by two staff members.

We request you to consider our request and convey us a suitable date at the earliest.

Thanking you with regards,

(Dr. D. V. Ghewade)
Principal

Guddal, Post : Bhadgaon,
Tal. Gadhinglaj, Dist. Kolhapur. Pin 416502
Office Ph. No. +918380049000
Email : principal@adshindecoe.edu.in

Dinkarrao K. Shinde Smarak Trust's
DR. A. D. SHINDE
COLLEGE OF ENGINEERING
Approved by AICTE, New Delhi, DTE Mumbai and Govt. of Maharashtra, Affiliated to Shivaji University, Kolhapur.
DTE CODE -EN 6878

Ref. DADSCOE/6878/24-25/532(B) Date 7/4/2025

To,
Harshjit Ghatage
Hydraulic Engineer,
Sewage Treatment Plant,
Kasaba Bawda Kolhapur.

Subject: Regarding Permission for visit to Sewage treatment Plant to observe and study for academic purpose.

Respected Sir/Madam,

Dr. A. D. Shinde College of engineering is one of the renowned institutes in the western Maharashtra established in 2014. Our institute is approved by AICTE New Delhi, recognized by DTE Mumbai and affiliated to Shivaji University Kolhapur. We are offering 6 UG courses in Civil, Mechanical and Mechatronics, Electrical and Computer Engineering, Computer Science and Engineering, Electronics & Computer Science and CSE (Artificial Intelligence and Machine Learning) with an intake of 390. Our institute has played a very important role in providing quality technical education to rural youth and contributed to national growth. Our distinguished alumni are working at top posts in various companies all across the world.

We would like to arrange a visit to your site for Third year Engineering students. This visit aims to enhance students' understanding of the subject through practical experiences.

Hence, we request you to permit our students to visit Sewage treatment Plant. The no. of students will be 35 accompanied by two staff members.

We request you to consider our request and convey us a suitable date at the earliest.

Thanking you with regards,

(Dr. D. V. Ghewade)
Principal

Guddai, Post : Bhadgaon,
Tal. Gadhinglaj, Dist. Kolhapur, Pin 416502
Office Ph. No. +918380049000
Email : principal@adshindecoe.edu.in

Sewage Treatment Plant – Kasba Bawada, Kolhapur

Date of Visit: 11.04.2025
Visited for: T.Y. Civil Students
Location: Kasba Bawada, Kolhapur, Maharashtra
Purpose: To understand the functioning of a sewage treatment plant and its components practically.

1. Introduction

As part of our curriculum in Environmental Engineering, we had the opportunity to visit the Sewage Treatment Plant (STP) located at Kasba Bawada in Kolhapur. With a capacity to treat 76 million litres of sewage every day, this plant plays a crucial role in ensuring that the city's wastewater is treated before being released into natural water bodies or reused.

While we often learn about treatment processes like screening, sedimentation, and aeration in textbooks, this visit gave us a closer look at how each of these steps works in reality — with real equipment, real-time operations, and professional supervision.

2. Objective of the Visit

The main goal was to observe the physical layout of the plant, understand the sequence of operations, and get familiar with the working of both mechanical and biological treatment units. It also aimed to help us link theoretical knowledge with field practices.

3. Plant Overview

The Kasba Bawada STP uses **Sequential Batch Reactor (SBR)** technology, which is considered one of the more advanced biological treatment methods today. The plant treats domestic sewage from Kolhapur city, bringing down pollutants like BOD (Biochemical Oxygen Demand), Suspended Solids, and harmful pathogens to within safe discharge limits.

Dr.A.D.Shinde College of Engineering Bhadgaon • Tal.Gadhinglaj • Dr.A.D.Shinde College of Engineering Bhadgaon • Tal.Gadhinglaj

Aeration (SBR System)

The core of the plant is the **SBR system**. This is where the real biological treatment happens. We learned how microorganisms are "fed" with oxygen through diffused air, allowing them to break down organic waste in the sewage. The reactors run on a batch cycle — filling, aerating, settling, and decanting — all in one tank.

Sedimentation

Once aeration is complete, the water is allowed to stand so that the microbial flocs (biomass) settle to the bottom. This is a natural separation process, and it leaves clear water at the top, which can then be safely removed.

Coagulation and Flocculation

In cases where there is extra turbidity or nutrient load, chemicals like alum are added. This step helps clump tiny particles into larger flocs, making them easier to settle out.

Secondary Sedimentation

This clarified water passes through another settling zone where the chemical flocs are removed. The result is an even cleaner effluent.

Decantation

After sedimentation, a special mechanism called a **decanting arm** slowly draws off the clean water from the top of the tank. This ensures minimal disturbance to the settled solids at the bottom.

Dewatering

All the sludge from the process — both biological and chemical — is handled in **dewatering units**. These machines remove the excess water from the sludge, turning it into a semi-solid form that's easier to handle and dispose of.

Chlorination

As a final touch, the treated water is disinfected using chlorine to kill any remaining disease-causing organisms. The water is now safe for discharge into rivers or for non- drinking reuse like gardening and landscaping.

Dr.A.D Shinde College of Engineering Bhadgaon Tal.Gadhinglaj

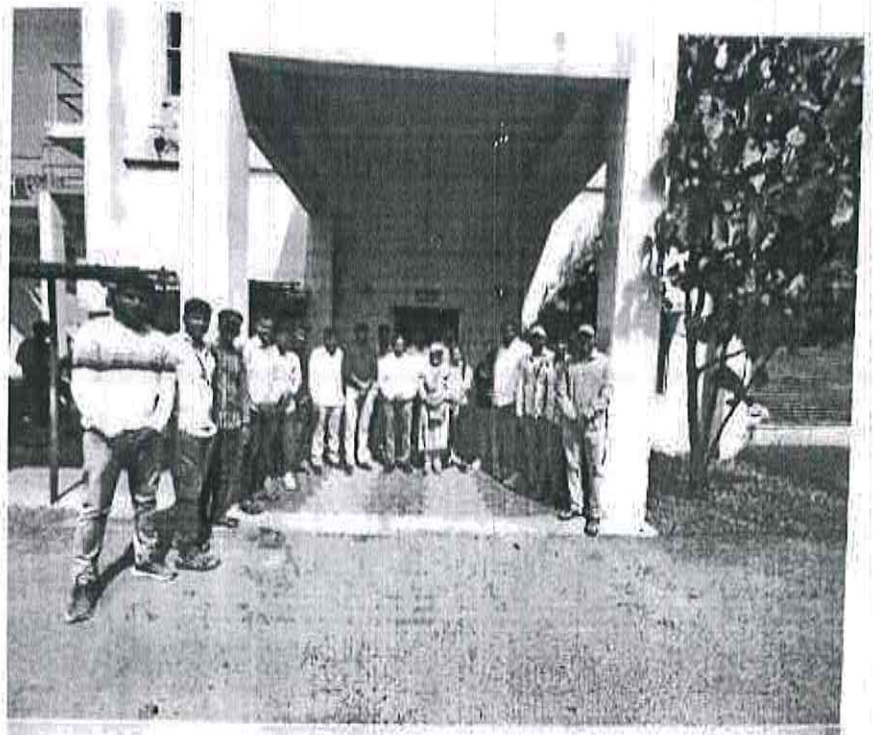

Dr.A.D.Shinde College of Engineering,Bhadgaon • Tal.Gadhinglaj •
Dr.A.D.Shinde College of Engineering,Bhadgaon • Tal.Gadhinglaj •

Dr.A.D.Shinde College of Engineering,Bhadgaon

Department of Civil Engineering

Site Visit Attendance Sheet

Class- Final Year B.Tech A.C- 2024-25

Sr No.	PRN	Name of student	Sign
1	2022087146	BHAT VAISHNAVI NETAJI	
2	2021072908	BHOSALE AVINASH TUKARAM	
3	2021072784	BIRAJDAR MADHAV SUDHAKAR	–
4	2021072087	CHAVAN AKSHAY RAMU	–
5	2021072851	CHAVAN RUTWIK RAGHUNATH	
6	2022084716	CHAVAN SANTOSH DHANAJI	
7	2021072045	CHOPADE INDRAKUMAR RAMESH	
8	2022086488	DESAI PRUTHVIRAJ DATTATRAY	
9	2021072221	DESAI ROHIT MAHENDRA	–
10	2022087016	DESAI SURAJ NARAYAN	
11	2022086781	DHULUGADE PRATHAMESH SANJAY	
12	2022086516	GAWADE MAYURI MASHNU	–
13	2022086532	GHAVARE AMOL ASHOK	
14	2021072646	HAJARE SWAPNIL ASHOK	
15	2022086755	INGALE SHIVRAJ JAYSING	
16	2022087063	JADHAV VAIJAYANTIMALA CHANDRAKANT	
17	2020075906	KAMBLE BHUSHAN BABAN	
18	2022078764	KAMBLE HARISH EKNATH	
19	2022087061	KAMBLE MAHESH BALU	–
20	2022085641	KUMBHAR KRISHNAT RAGHUNATH	
21	2022087105	LOHAR SHIRISH ASHOK	
22	2022086483	MATIWADD MANASI ANIL	
23	2022085254	MORBALE SHUBHAM VILAS	

Dr.A.D.Shinde College of Engineering,Bhadgaon Tal.Gadhinglaj

Dinkarrao K. Shinde Smarak Trusts

DR.A. D. SHINDE COLLEGE OF ENGINEERING.

Bhadgaon, Gadhinglaj. Dist: Kolhapur Pin: 416502

Department of Computer Science and Engineering

Academic Year 2024-25

Date:17/03/2025

Notice

All the Third-Year student of Computer Science and Engineering department are hereby informed that the industrial visit is arranged by our department to **Simdaa Technology, Gadhinglaj** for **Data Analytics** subject on **Tuesday 18/03/2025**. This visit will provide you with valuable exposure to the actual operations of **Data Analytics** including various aspects related to the industry.

Attendance is mandatory.

Visit co-ordinator

HOD

Dinkarrao K. Shinde Smarak Trusts

DR. A. D. SHINDE COLLEGE OF ENGINEERING.

Bhadgaon, Gadhinglaj. Dist: Kolhapur Pin:416502

Department of Computer Science and Engineering

Academic Year 2024-25

Date:17/03/2025

To,

The Principal,

Dr. A. D. Shinde College of Engineering,

Bhadgaon.

Respected Sir,

Subject: Request for Permission to organize Industrial Visit for Third-year Students at Simdaa Technology, Gadhinglaj.

With reference to the above subject, we are planning to schedule industrial visit for our Third-year students. This visit will provide them with valuable exposure to the actual operations of **Data Analytics** including various aspects related to the industry.

Therefore, I kindly request your permission to allow the Third-year students and accompanying staff from the Department of Computer Science and Engineering of A. D. Shinde College of Engineering to visit **Simdaa Technology, Gadhinglaj** on **18th March 2025**. The visit will offer a significant learning experience for approximately **60 students**, who will be accompanied by **two teaching staff members**.

Additionally, I request permission to **arrange a bus for the transportation** of the students and staff to and from the industrial site.

This request is made for your kind consideration and approval. I am confident that the visit will greatly benefit the students in understanding the practical applications of data analytics in the industry.

Thanking you.

permitted

Dr.A.D.Shinde College of Engineering,Bhadgaon • Tal.Gadhinglaj •

HOD

HOD

Computer Science & Enginee

Dr.A.D.Shinde College of Engin

A/P.Bhadgaon,Tal.Gadhingl

Date:20/03/2025

INDUSTRIAL VISIT REPORT

Simdaa Technologies – A Data Analytics Company

The Computer Science & Engineering Department of Dr. A. D. Shinde College of Engineering.organized an industrial visit to Simdaa technologies, a leading data analytics company, on 18th March 2025. The objective of this visit was to provide third-year CSE students with exposure to real-world data analytics applications, industry tools, and corporate work culture

Simdaa technologies works with global clients, including UPL, Birla, PTC (US-based), the US government, PMIL (Germany-based), and Phonics. The company specializes in database management (MySQL, Teradata), reporting tools (SSRS, Power BI), programming (Java, Python), and cloud solutions (Databricks). They also provide training programs for freshers and follow a hybrid work culture.

During the visit, students gained insights into data-driven decision-making, business intelligence solutions, and industry best practices. The session covered technology demonstrations, real-world applications, and career opportunities in data analytics.

Students found the visit highly informative and engaging. They appreciated the opportunity to understand practical implementations of database management, reporting tools, and programming. The exposure to industry-relevant tools like Power BI and Databricks helped them relate theoretical knowledge to real-world applications. Many students expressed interest in exploring data analytics, business intelligence, and cloud computing as career options.

Dinkarrao K. Shinde Smarak Trusts

DR. A. D. SHINDE COLLEGE OF ENGINEERING.

Bhadgaon, Gadhinglaj. Dist: Kolhapur Pin:416502

Department of Computer Science and Engineering

Academic Year 2024-25

Dr. A. D. Shinde College of Engineering, Bhadgaon • Tal. Gadhinglaj •

Dinkarrao K. Shinde Smarak Trusts

DR. A. D. SHINDE COLLEGE OF ENGINEERING.

Bhadgaon, Gadhinglaj. Dist: Kolhapur Pin:416502

Department of Computer Science and Engineering

Academic Year 2024-25

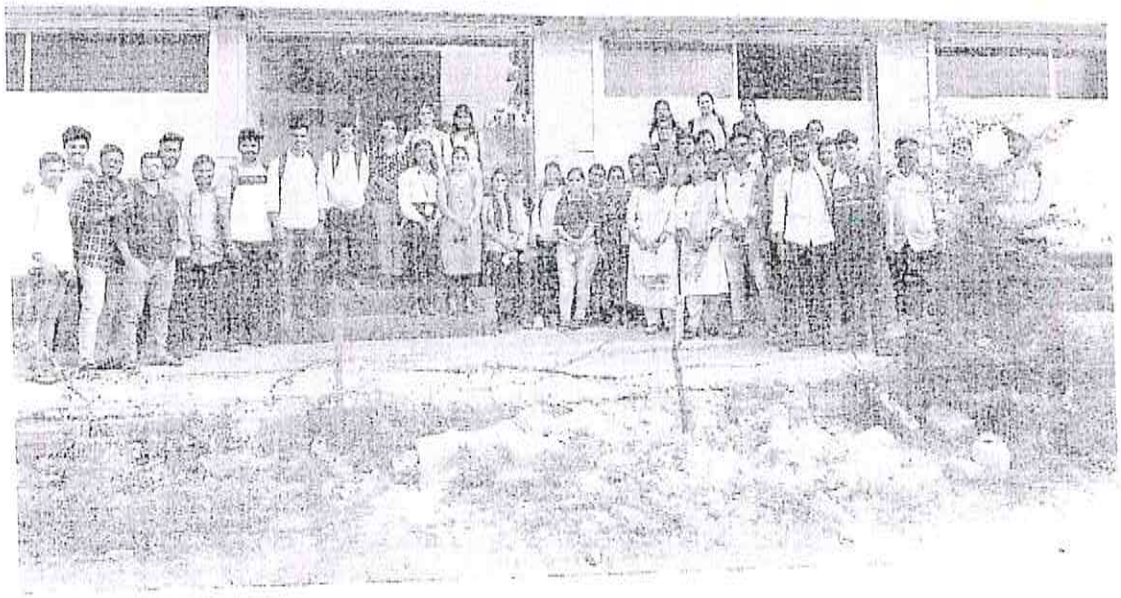

Visit Co-Ordinator

HOD
Computer Science & Engineering
Shinde College of Engineering
Tal. Gadhinglaj

Dr. A.D. Shinde College of Engineering Bhadgaon • Tal. Gadhinglaj

Dinkarrao K. Shinde Smarak Trusts

DR.A. D. SHINDE COLLEGE OF ENGINEERING.

Bhadgaon, Gadhinglaj. Dist: Kolhapur Pin: 416502

Department of Computer Science and Engineering

Academic Year 2024-25

Date:18/03/2025

ATTENDANCE SHEET

Industrial Visit (Simdaa Technology)

SL.NO.	Name	Signature
1	PATIL VRUSHALI SANJAY	
2	SUTAR GURUNATH VIJAY	
3	DESAI RHUTUJA DAGADU	
4	KUMBHAR RUTIK SANJAY	
5	SUTAR TOUHID BALAM	
6	KHANDAGALE SHRUTI VISHWAS	Absent.
7	GUDAVALEKAR SHREENIVAS BHAGOJI	
8	KAMBLE ALANKAR SHIVAJI	
9	DHUPADALE PARSHAVANATH CHANDRAKANT	
10	KAMBLE SUDHANSHU EKANATH	sekamble
11	KAMBLE VARSHA BALAVANT	
12	UTTURKAR SAISH RAJESH	
13	BORGAVE SAKSHI AMAR	Aborgave
14	FARAKATE SAYALI SURESH	Farakate
15	DESAI PATIL YAJURVENDRA SUNIL	
16	DESAI PRAGATI PARASHURAM	
17	GOILKAR AKASH CHANDRAKANT	
18	JAGDALE AMAR DADASAHEB	
19	KADAM SANIKA SATAPPA	
20	KAMALAKAR RUTIKA GURUPRASAD	
21	MANE VAISHNAVI VIJAY	Manek
22	TAMBEKAR AMOL SHIVAJI	
23	TEMBUGADE SUSHAMA ANANDA	
24	AJAGEKAR PRACHI PUNDLIK	Prachi
25	AMTE VISHAL BHARAT	

Dr.A.D.Shinde College of Engineering Bhadgaon • Tal.Gadhinglaj •

Dinkarrao K. Shinde Smarak Trusts

DR.A. D. SHINDE COLLEGE OF ENGINEERING.

Bhadgaon, Gadhinglaj. Dist: Kolhapur Pin: 416502

Department of Computer Science and Engineering

Academic Year 2024-25

26	BANDI SHWETA SIDDAPPA	
27	BHOSALE NIKITA ANNASAHEB	
28	CHAVAN PRACHI PRAMOD	
29	CHAVAN SANIKA RAJENDRA	
30	CHOTHE PRACHI SHIVAJI	
31	CHOUGALE AMRUTA ANANDA	
32	DESAI JEEVAN TATYASO	
33	DESAI KARAN SUDHAKAR	
34	DIVATE SHRIVARDHAN SACHIN	
35	GARAD MAULI KANTILAL	
36	GHORPADE HIMANI SUDHIR	
37	JADHAV SANKET VIKAS	
38	JADHAV MANASI RAMESH	
39	KAMAT SHRAVANI SAMIR	
40	KAMBLE SUSHANT SANJU	
41	KHARCHE RUSHIKESH SURESH	
42	KUMBHAR ADITYA DINKAR	
43	KUMBHAR VAISHNAVI JIVAN	
44	KURADE ADARSH NETAJI	
45	KURADE SANDHYA LAXMAN	
46	MHATUGADE TANVI RAMESH	
47	MUSALE PARTH VINOD	
48	NADAF ALFIYA JAVED	
49	NITTAWADEKAR ROHIT JAYSING	
50	PANDHARE TATOBA SHIVAJI	
51	PANHALKAR DANISH NIJAM	
52	PATIL ASHWINI SAMBHAJI	
53	PATIL DHANARAJ RAJENDRA	
54	PATIL SALONI RAMDAS	
55	RANE NITESH SURESH	
56	RANE SUNITA RAJARAM	

Dr.A.D.Shinde College of Engineering Bhadgaon Tal.Gadhinglaj

Industrial Visit

Sr.No.	Industry Name	Date	Subject
1	AB-Alcast Gadhinglaj	22/10/2025	WP-III
2	Tata Motors Servicing centre	16/03/2025	Automobile engg,I.C.Engine
3	Paras motor Driving Istitute	16/03/2025	Automobile engg.

Dinkarrao K. Shinde Smarak Trust's

DR. A. D. SHINDE COLLEGE OF ENGINEERING

Bhadgaon, Gadhinglaj. Dist.: Kolhapur Pin: 416502

Department of Mechanical Engineering

Academic Year 2024-25

Date:20/10/2024

To

AB-Alcast,

MIDC, Gadhinglaj,

Gadhinglaj.

Subject: - Regarding Industrial visit to your esteem organization.

Respected Sir,

We are at Dr. A. D. Shinde College of Engineering, Bhadgaon, Gadhinglaj, running Degree course Affiliated to Shivaji University Kolhapur. As a part of curriculum the students are required to undertake industrial visits to a few industries of repute. We feel it will be fruitful that the students with academic background have a glimpse of industry in order to have a better appreciation of practical applications of theory. In the above background we would like to visit a batch of about 40 students of Second and Third year Engineering accompanied by 02 staff members to visit your esteemed organization.

I request you to kindly accord necessary permissions for above visit for One day. We assure you that our students will observe and follow the rules and regulations that are prescribed by your organization for visitors and will in no way disturb the functioning of the organization during their visit. We shall be grateful for the favorable response.

Thanking you,

Yours faithfully

PRINCIPAL

A.D. Shinde College of Engineering

Bhadgaon, Gadhinglaj, Dist. Kolhapur

Dinkarrao K. Shinde Smarak Trust's

DR. A. D. SHINDE COLLEGE OF ENGINEERING

Bhadgaon, Gadhinglaj. Dist.: Kolhapur Pin: 416502

Department of Mechanical Engineering

Academic Year 2024-25

Date:14/03/2025

To

The Managing Director,

Tata Motors Servicing Centre Gadhinglaj,

Gadhinglaj.

Subject: - Regarding Industrial visit to your esteem organization.

Respected Sir,

We are at Dr. A. D. Shinde College of Engineering, Bhadgaon, Gadhinglaj, running Degree course Affiliated to Shivaji University Kolhapur. As a part of curriculum the students are required to undertake industrial visits to a few industries of repute. We feel it will be fruitful that the students with academic background have a glimpse of industry in order to have a better appreciation of practical applications of theory. In the above background we would like to visit a batch of about 40 students of Second and Third year Engineering accompanied by 02 staff members to visit your esteemed organization.

I request you to kindly accord necessary permissions for above visit for One day. We assure you that our students will observe and follow the rules and regulations that are prescribed by your organization for visitors and will in no way disturb the functioning of the organization during their visit. We shall be grateful for the favorable response.

Thanking you,

Yours faithfully

Dr. A. D. Shinde College of Engineering, Bhadgaon • Tal. Gadhinglaj •

PRINCIPAL

Dr. A. D. Shinde College of Engineering

Bhadgaon, Gadhinglaj, Dist. Kolhapur.

Dinkarrao K. Shinde Smarak Trust's

DR. A. D. SHINDE COLLEGE OF ENGINEERING

Bhadgaon, Gadhinglaj. Dist.: Kolhapur Pin: 416502

Department of Mechanical Engineering

Academic Year 2024-25

Date:14/03/2025

To

The Managing Director,

Paras Motor driving institute,

Gadhinglaj.

Subject: - Regarding Industrial visit to your esteem organization.

Respected Sir,

We are at Dr. A. D. Shinde College of Engineering, Bhadgaon, Gadhinglaj, running Degree course Affiliated to Shivaji University Kolhapur. As a part of curriculum the students are required to undertake industrial visits to a few industries of repute. We feel it will be fruitful that the students with academic background have a glimpse of industry in order to have a better appreciation of practical applications of theory. In the above background we would like to visit a batch of about 40 students of Second and Third year Engineering accompanied by 03 staff members to visit your esteemed organization.

I request you to kindly accord necessary permissions for above visit for One day. We assure you that our students will observe and follow the rules and regulations that are prescribed by your organization for visitors and will in no way disturb the functioning of the organization during their visit. We shall be grateful for the favorable response.

Thanking you,

Yours faithfully

PRINCIPAL

D Shinde College of Engineering

Dinkarrao K. Shinde Smarak Trusts

DR. A. D. SHINDE COLLEGE OF ENGINEERING.

Bhadgaon, Gadhinglaj. Dist: Kolhapur Pin: 416502

Department of Mechanical Engineering

Academic Year 2024-25

Date:14/03/2025

APPLICATION FOR INDUSTRIAL VISIT

To,
Principal
Dr. A. D. Shinde College of Engineering
Bhadagaon, Gadhinglaj

Subject: Regarding sanctioning the Transport expenses for industrial visit.

Respected Sir,

Myself HOD of Mechanical Engineering Department, we have planned the industrial visit for final year Mechanical Engineering students of our department according to the syllabus. As per our plan we are going to visit Gadhinglaj on dated 16th March 2025. Hence kindly permit the travelling expenses and do the needful.

Thanking you
HOD

HOD
Dept. of Mechanical Engg.
Dr. A. D. Shinde College of Engg
Bhadgaon, Tal. Gadhinglaj

Dr. A. D. Shinde College of Engineering, Bhadgaon, Gadhinglaj

Dinkarrao K. Shinde Smarak Trusts

DR. A. D. SHINDE COLLEGE OF ENGINEERING.

Bhadgaon, Gadhinglaj. Dist: Kolhapur Pin: 416502

Department of Mechanical Engineering

Academic Year 2024-25

Date:20/10/2024

APPLICATION FOR INDUSTRIAL VISIT

To,
Principal
Dr. A. D. Shinde College of Engineering
Bhadagaon, Gadhinglaj

Subject: Regarding sanctioning the Transport expenses for industrial visit.

Respected Sir,

Myself HOD of Mechanical Engineering Department, we have planned the industrial visit for final year Mechanical Engineering students of our department according to the syllabus. As per our plan we are going to visit Gadhinglaj on dated 22th Oct. 2024. Hence kindly permit the travelling expenses and do the needful.

Thanking you
HOD

HOD
Dept. of Mechanical Engg.
Dr. A. D. Shinde College of Engg
Bhadgaon, Ta. Gadhinglaj

Dr. A. D. Shinde College of Engineering, Bhadgaon • Tal. Gadhinglaj •

Dinkarrao K. Shinde Smarak Trust's

DR. A. D. SHINDE COLLEGE OF ENGINEERING

Bhadgaon, Gadhinglaj. Dist.: Kolhapur Pin: 416502

Department of Mecahnical Engineering

Academic Year 202425

==========

Date: 20/10/2025

All students are hereby informed that the Department of Mechanical Engineering is organizing the following activity. The details are given below.

Name of the Department	Mechanical Engineering
Name of the Head	Prof. G.M.Kumbar
Name of the activity	AB-Alcast Gadhinglaj.
Details of the activity	To study the Workshop Practice, Machine Shop.
Details of the Resource person	AB-Alcast Gadhinglaj.
Date of activity	22/10/2025
Venue	Gadhinglaj

- *Attendance is compulsory.*
- *ID card is compulsory.*

Prof. G.M.Kumbar
Head,
Dept. of Mechanical Engg.

HOD
Dept of Mechanical Engg.
Dr. A. D. Shinde College of Engg
Bhadgaon Tal. Gadhinglaj

Dr. D. V. Ghewade
Principal

PRINCIPAL
A.D. Shinde College of Engineering
Bhadgaon, Tal.Gadhinglaj.Dist.Kolhapur.

Dinkarrao K. Shinde Smarak Trust's

DR. A. D. SHINDE COLLEGE OF ENGINEERING

Bhadgaon, Gadhinglaj. Dist.: Kolhapur Pin: 416502

Department of Mechanical Engineering

Academic Year 2024-25

==========

Date: 15/03/2025

All students are hereby informed that the Department of Mechanical Engineering is organizing the following activity. The details are given below.

Name of the Department	Mechanical Engineering
Name of the Head	Prof. G.M.Kumbar
Name of the activity	Tata Motors Servicing Centre ,Gadhingaj.
Details of the activity	To study the Automobile Engineering@ I.C. Engine.
Details of the Resource person	Tata Motors Servicing Centre, Gadhingal.
Date of activity	16/03/2025
Venue	Gadhinglaj

- *Attendance is compulsory.*
- *ID card is compulsory.*

Prof. G.M.Kumbar
Head,
Dept. of Mecahnical Engg.

HOD
Dept. of Mechanical Engg.
Dr. A.D.Shinde College of Engg.
Bhadgaon, Tal. Gadhinglaj

Dr. D. V. Ghewade
Principal

PRINCIPAL
A.D.Shinde College of Engineering
Bhadgaon,Tal Gadhinglaj Dist Kolhapur

Dinkarrao K. Shinde Smarak Trust's

DR. A. D. SHINDE COLLEGE OF ENGINEERING

Bhadgaon, Gadhinglaj. Dist.: Kolhapur Pin: 416502

Department of Mecahnical Engineering

Academic Year 2024-25

Date: 14/03/2025

NOTICE

All students are hereby informed that the Department of Mechanical Engineering is organizing the following activity. The details are given below.

Name of the Department	Mechanical Engineering
Name of the Head	Prof. G.M.Kumbar
Name of the activity	Industrial visit at Paras Driving Institute,gadhinglaj.
Details of the activity	To study the Pollution Under Control Test.
Details of the Resource person	The Controller, 'Paras Motor Driving Institute', Gadhinglaj.
Date of activity	16/03/2025
Venue	Gadhinglaj

- *Attendance is compulsory.*
- *ID card is compulsory.*

Prof. G.M.Kumbar
Head,
Dept. of Mechanical Engg.

HOD
Dept. of Mechanical Engg.
A. D. Shinde College of Engg.
Bhadgaon, Tal. Gadhinglaj.

Dr. D. V. Ghewade
Principal

PRINCIPAL
A.D Shinde College of Engineering
Bhadgaon, Tal. Gadhinglaj Dist. Kolhapur

Dinkarrao K. Shinde Smarak Trusts

DR.A. D. SHINDE COLLEGE OF ENGINEERING.

Bhadgaon, Gadhinglaj. Dist: Kolhapur Pin: 416502

Department of Mechanical Engineering

Academic Year 2024-25

Ref

Date:20/10/2024

To

AB-Alcast,

MIDC, Gadhinglaj,

Gadhinglaj.

Subject: Students Visit – Engineering, regarding study of Machine Shop

Respected sir,

Dr. A. D. Shinde College of engineering is one of the renowned institutes in western Maharashtra established in 2014. Our institute is approved by AICTE New Delhi, recognized by DTE Mumbai, affiliated to Shivaji University Kolhapur. We are offering 5 UG course in Civil, Mechanical, Electrical, Computer Science and Electronics and Computer Science with intake of 300. Our institute has played very important role in providing quality technical education to rural youth and contributed to national growth. Our distinguished alumni are working at top posts in various companies all across the world.

Final year Mechanical Engineering students of our institute are interested in visiting AB Alcast to study the Machine Shop, Measurement and Quality Control facilities. 30 **Students with 3 faculty members will be visiting.** Accommodation, travelling and other expenses will be borne by us.
Kindly consider our request and extend your kind permission to our students

Thanking you

Sincerely yours

Dr. D.V. Ghewade
Principal
Dr.A.D.Shinde College of Engineering, Bhadgaon.
Gadhinglaj

Dinkarrao K. Shinde Smarak Trusts

DR.A. D. SHINDE COLLEGE OF ENGINEERING.

Bhadgaon, Gadhinglaj. Dist: Kolhapur Pin: 416502

Department of Mechanical Engineering

Academic Year 2024-25

Ref

Date: 14/03/2025

To

The Managing Director,

Paras Motor driving institute,

Gadhinglaj.

Subject: Students Visit – Engineering, regarding study PUC Test

Respected sir,

Dr. A. D. Shinde College of engineering is one of the renowned institutes in western Maharashtra established in 2014. Our institute is approved by AICTE New Delhi, recognized by DTE Mumbai, affiliated to Shivaji University Kolhapur and accredited by NAAC with B^+ Grade. We are offering 5 UG course in Civil, Mechanical, Electrical, Computer Science and Electronics and Computer Science with intake of 300. Our institute has played very important role in providing quality technical education to rural youth and contributed to national growth. Our distinguished alumni are working at top posts in various companies all across the world.

Final & Third year Mechanical Engineering students of our institute are interested in visiting PUC Centre to study the various aspects associated with the dam and relevant facilities. 60 **Students with 3 faculty members will be visiting the Center**. Accommodation, travelling and other expenses will be borne by us.

Kindly consider our request and extend your kind permission to our students

Thanking you

Sincerely yours

Dr. D.V. Ghewade
Principal
Dr.A.D.Shinde College of Engineering, Bhadgaon.
Gadhinglaj

Dr.A.D.Shinde College of Engineering,Bhadgaon • Tal.Gadhinglaj •

Dinkarrao K. Shinde Smarak Trusts

DR.A. D. SHINDE COLLEGE OF ENGINEERING.

Bhadgaon, Gadhinglaj. Dist: Kolhapur Pin: 416502

Department of Mechanical Engineering

Academic Year 2024-25

Ref

Date: 14/03/2025

To

The Managing Director,

Tata Motors Servicing Centre Gadhinglaj,

Gadhinglaj.

Subject: Students Visit – Engineering, regarding study Automobile Engineering And I.C Engine

Respected sir,

Dr. A. D. Shinde College of engineering is one of the renowned institutes in western Maharashtra established in 2014. Our institute is approved by AICTE New Delhi, recognized by DTE Mumbai, affiliated to Shivaji University Kolhapur and accredited by NAAC with B^+ Grade. We are offering 5 UG course in Civil, Mechanical, Electrical, Computer Science and Electronics and Computer Science with intake of 300. Our institute has played very important role in providing quality technical education to rural youth and contributed to national growth. Our distinguished alumni are working at top posts in various companies all across the world.

Final year mechanical Engineering students of our institute are interested in visiting TATA Motors Servicing Centre to study the various aspects associated with the dam and relevant facilities. 30 **Students with 3 faculty members will be visiting the Center**. Accommodation, travelling and other expenses will be borne by us.

Kindly consider our request and extend your kind permission to our students

Thanking you

Sincerely yours

Dr. D.V. Ghewade
Principal
Dr.A.D.Shinde College of Engineering, Bhadgaon.
Gadhinglaj

Dinkarrao K. Shinde Smarak Trust's

DR. A. D. SHINDE COLLEGE OF ENGINEERING

Bhadgaon, Gadhinglaj. Dist: Kolhapur Pin: 416502

Department of Mechanical Engineering

Academic Year 2024-25

AB-Alcast ,MIDC, Gadhinglaj

Date:22/10/202

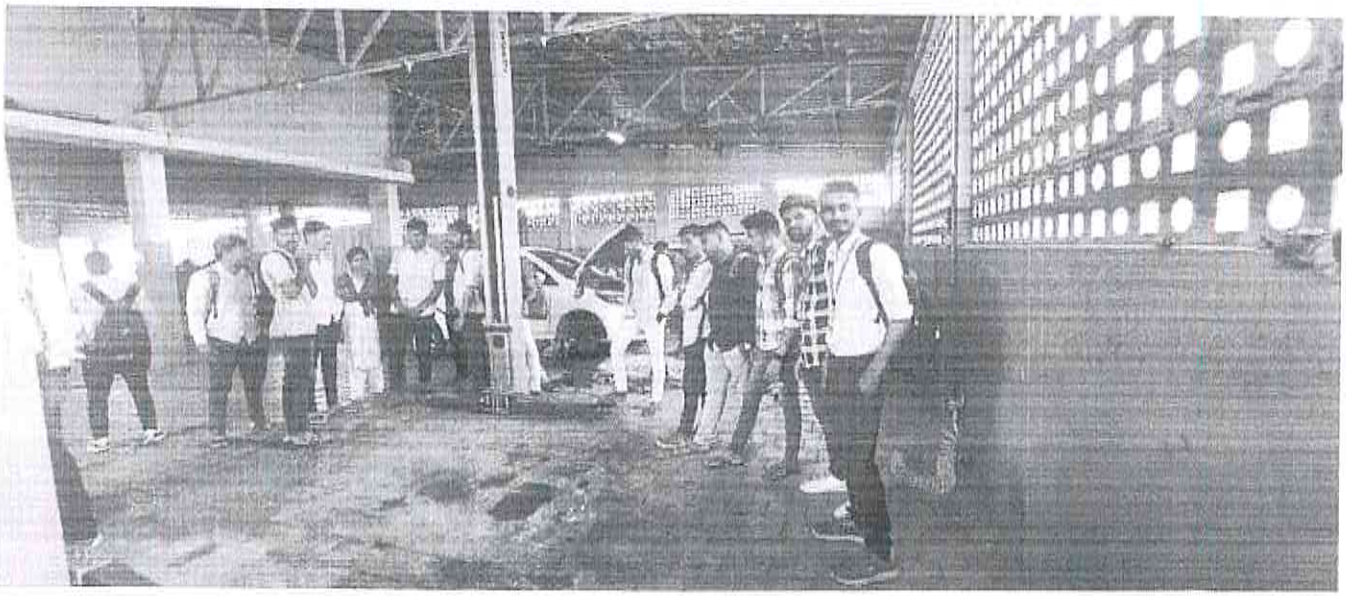

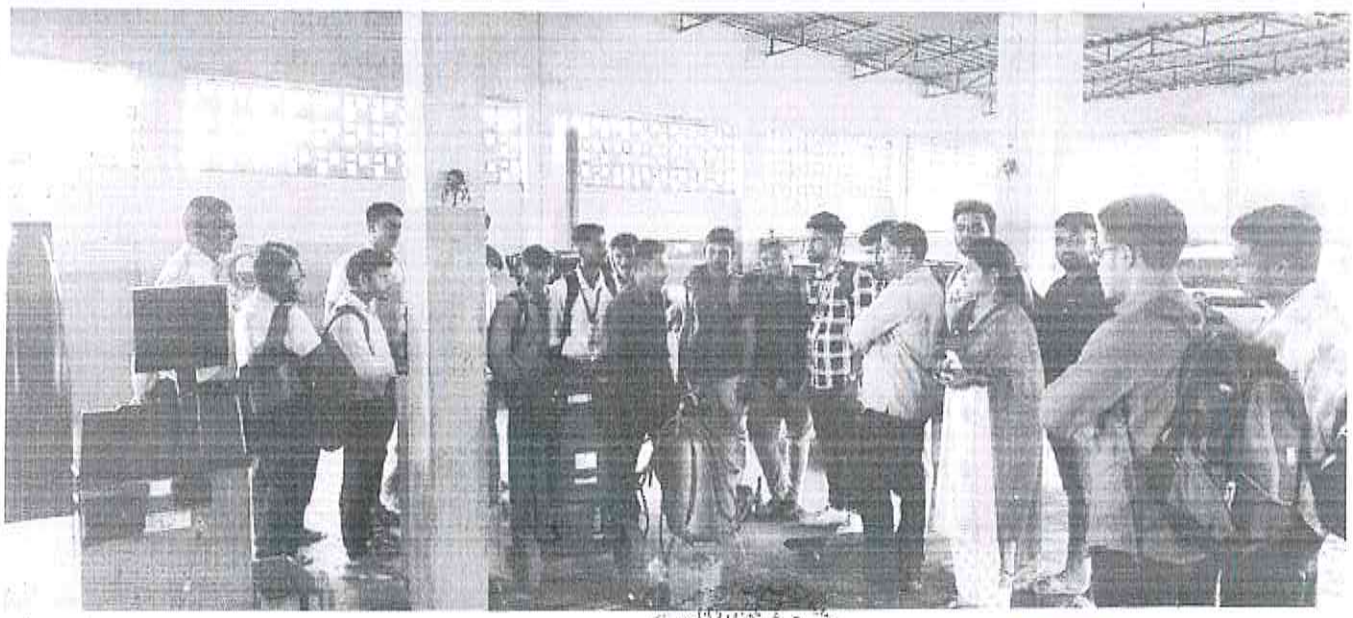

Dinkarrao K. Shinde Smarak Trust's

DR. A. D. SHINDE COLLEGE OF ENGINEERING

Bhadgaon, Gadhinglaj. Dist: Kolhapur Pin: 416502

Department of Mechanical Engineering

Academic Year 2024-25

Paras Driving Institute, Gadhinglaj

Date:16/03/202

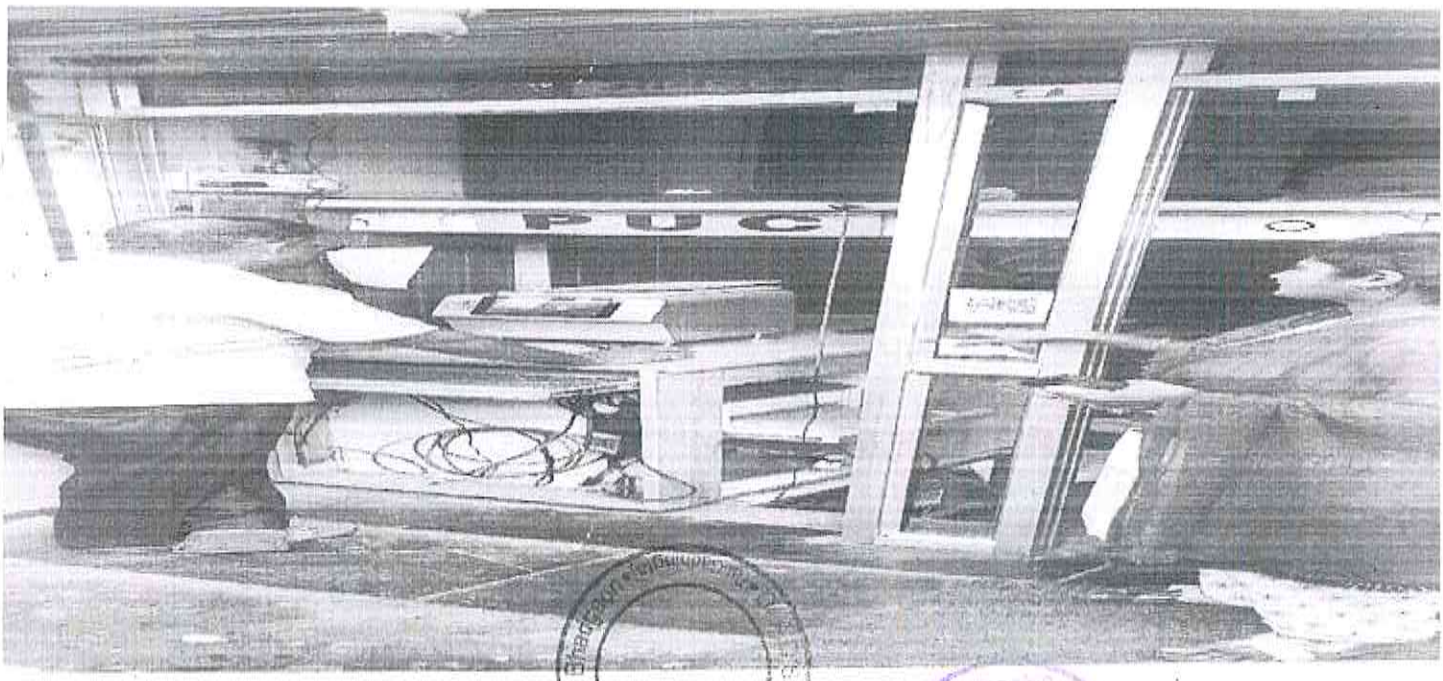

Dinkarrao K. Shinde Smarak Trust's

DR. A. D. SHINDE COLLEGE OF ENGINEERING

Bhadgaon, Gadhinglaj. Dist: Kolhapur Pin: 416502

Department of Mechanical Engineering

Academic Year 2024-25

Tata Motors Servicing Centre, Gadhinglaj

Date:16/03/202

Dinkarrao K. Shinde Smarak Trusts

DR.A. D. SHINDE COLLEGE OF ENGINEERING.

Bhadgaon, Gadhinglaj. Dist: Kolhapur Pin: 416502

Academic Year 2024-25

ICT Tools

Dr.A.D.Shinde College of Engineering Bhadgaon Tal.Gadhinglaj

ICT Tools

Sr. No.	Name of Activity	Purpose
1	Smart Board	The Smart Board approach enables instructors to adopt innovative and interactive content-delivery methods. It significantly improves student learning outcomes, enhances digital literacy, and increases learner engagement and attentiveness.
2	LCD operator	The LCD projector enhances the teaching–learning process by enabling teachers to present multimedia content such as presentations, videos, diagrams, and animations in a clear and visually engaging manner. It supports better comprehension of complex topics, facilitates interactive and student-centered learning, and allows teachers to integrate ICT tools seamlessly into classroom instruction. By improving visibility, accessibility of digital resources, and learner engagement, the LCD projector significantly strengthens the overall quality of academic delivery.

Dr.A.D.Shinde College of Engineering, Bhadgaon

Dinkarrao K. Shinde Smarak Trusts

DR.A. D. SHINDE COLLEGE OF ENGINEERING.

Bhadgaon, Gadhinglaj. Dist: Kolhapur Pin: 416502

Academic Year 2024-25

Smart Screen Classrooms

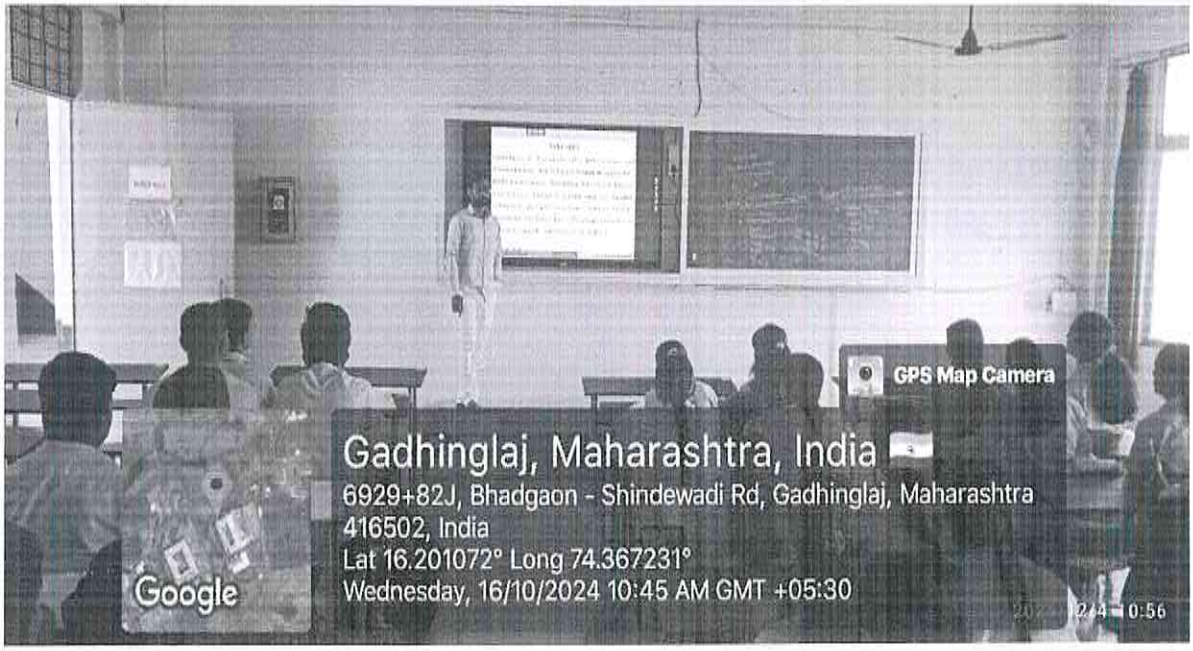

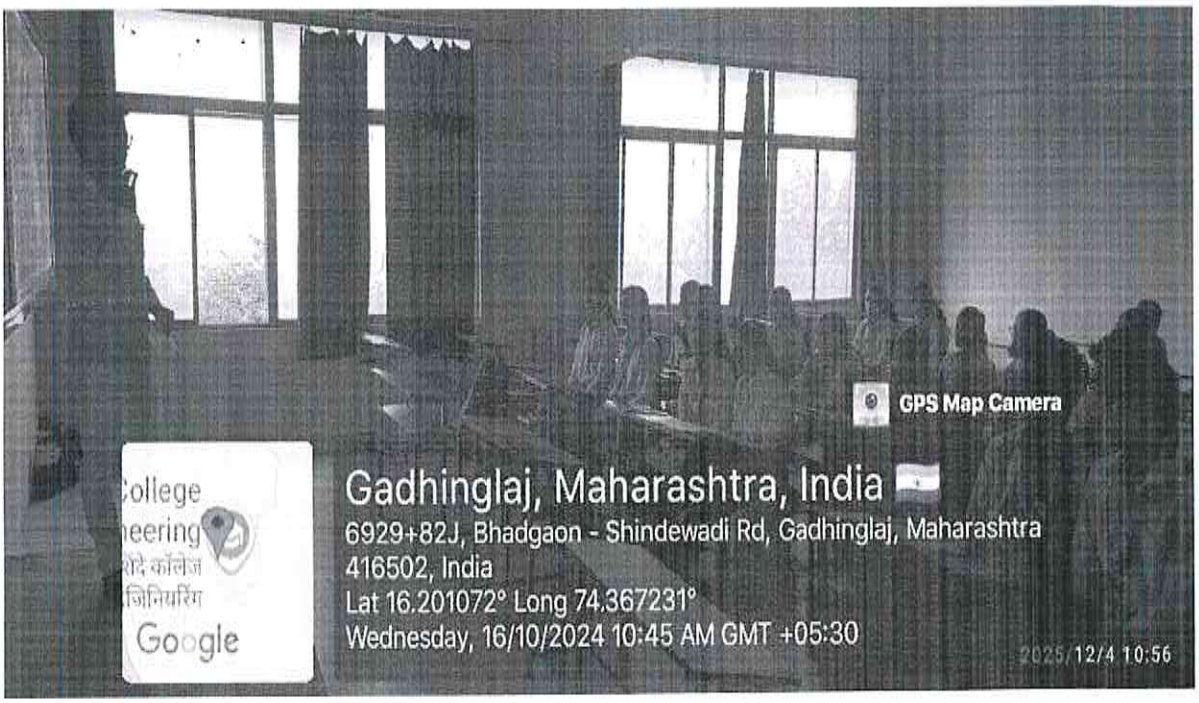

Dinkarrao K. Shinde Smarak Trusts

DR.A. D. SHINDE COLLEGE OF ENGINEERING.

Bhadgaon, Gadhinglaj. Dist: Kolhapur Pin: 416502

Academic Year 2024-25
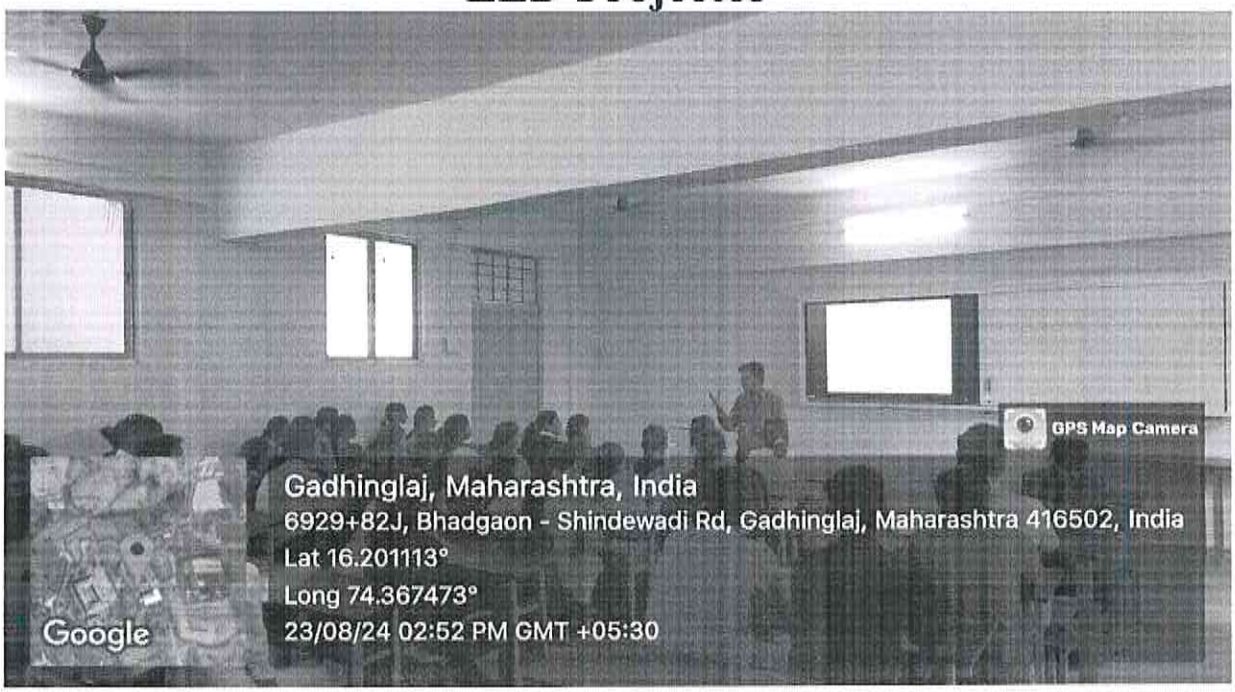
LED Projector